

STAFF REPORT
(Preliminary Plat)

CASE NUMBER: SUB 2011-00039 – ELDER ADDITION

OWNER/APPLICANT: Philip D. Elder, Attn: George Elder, 3501 East 101st Street North, Valley Center, KS 67147

SURVEYOR/AGENT: Baughman Company, P.A., Attn: Kris Rose, 315 Ellis, Wichita, KS 67211

LOCATION: South side of 101st Street North, East of Hillside (County District IV)

SITE SIZE: 5.5 acres

NUMBER OF LOTS

Residential:	2
Office:	
Commercial:	
Industrial:	
Total:	<u>2</u>

MINIMUM LOT AREA: 2.58 acres

CURRENT ZONING: RR Rural Residential

PROPOSED ZONING: Same

VICINITY MAP

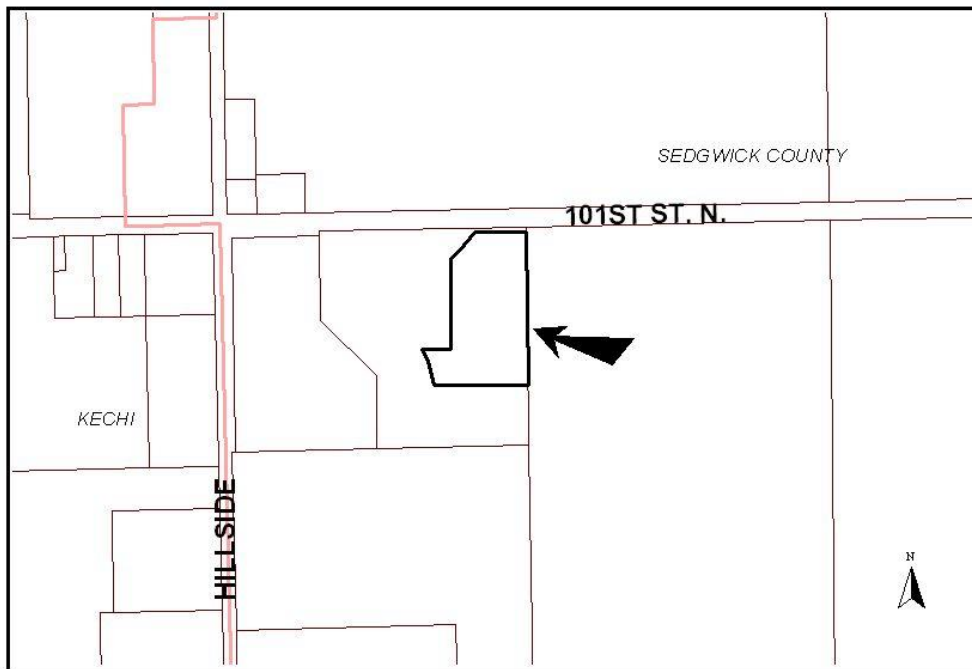

SUB 2011-00039 – Preliminary Plat of ELDER ADDITION
September 15, 2011 - Page 2

NOTE: This site is located in the County in an area designated as “rural” by the Wichita-Sedgwick County Comprehensive Plan.

The Subdivision Committee may recommend a modification of the design criteria in Article 7 of the Subdivision Regulations only if it finds that the strict application of the design criteria will create an unwarranted hardship, the proposed modification is in harmony with the intended purpose of the Subdivision Regulations and the public safety and welfare will be protected.

STAFF COMMENTS:

- A. The final plat shall be submitted with a revised name, as an Addition now within Wichita exists with the name “Elder Addition”.
- B. Since sanitary sewer is unavailable to serve this property, the applicant shall contact County Code Enforcement to find out what tests may be necessary and what standards are to be met for approval of on-site sewerage facilities. A memorandum shall be obtained specifying approval.
- C. The site is currently located within the Sedgwick County Rural Water District No. 2. If service is available, feasible and the property is eligible for service, County Code Enforcement recommends connection.
- D. County Engineering has approved the access controls. The plat denotes one joint opening along 101st Street North. The final plat shall reference the dedication of access controls in the platlor’s text.
- E. County Public Works requests a drainage plan. A cross-lot drainage agreement is needed to the northwest. Calculations need to be provided that show the drainage discharge at the different areas (north, northwest and south).
- F. County Surveying advises that the waterline easement dimension needs to be located with respect to the plat boundary and dimensioned.
- G. County Surveying advises that in the legal description, the dimension of 150.00 feet needs to be corrected to 105.00 feet.
- H. Sedgwick County Fire Department advises the plat should meet the service drive requirements.
- I. In accordance with the Kansas Wetland Mapping Conventions under the Memorandum of Understanding between the United States Department of Agriculture - Natural Resources Conservation Service; United States Environmental Protection Agency; United States Army Corps of Engineer (USACE); and United States Fish and Wildlife Service, this site has been identified as one with potential wetland hydrology. The USACE should be contacted (316-322-8247) to have a wetland determination completed.
- J. Both lots do not conform to the 200-foot lot width standard which is measured at the building setback line. An increase in the distance of the building setback from the road would meet the standard.
- K. The Applicant is reminded that a platting binder is required with the final plat. Approval of this plat will be subject to submittal of this binder and any relevant conditions found by such a review.
- L. The platlor’s text shall include language that a drainage plan has been developed for the plat and that all drainage easements, rights-of-way, or reserves shall remain at established grades or as modified with the approval of the applicable City or County Engineer, and unobstructed to allow for the conveyance of stormwater.
- M. The applicant shall install or guarantee the installation of all utilities and facilities that are applicable and described in Article 8 of the MAPC Subdivision Regulations. (Water service and fire hydrants required by Article 8 for fire protection shall be as per the direction and approval of the Chief of the Fire Department.)
- N. The Register of Deeds requires all names to be printed beneath the signatures on the plat and any associated documents.
- O. Prior to development of the plat, the applicant is advised to meet with the United States Postal Service Growth Management Coordinator (Phone: 316-946-4556) in order to receive mail delivery without delay, avoid unnecessary expense and determine the type of delivery and the tentative mailbox locations.
- P. The applicant is advised that various State and Federal requirements (specifically but not limited to the Army Corps of Engineers, Kanopolis Project Office, Rt. 1, Box 317, Valley Center, KS 67147) for the control of soil and wind erosion and the protection of wetlands may impact how this site can be developed. It is the applicant’s responsibility to contact all appropriate agencies to determine any such requirements.

SUB 2011-00039 – Preliminary Plat of ELDER ADDITION
September 15, 2011 - Page 3

- Q. The owner of the subdivision should note that any construction that results in earthwork activities that will disturb one (1) acre or more of ground cover requires a Federal/State National Pollutant Discharge Elimination System Stormwater Discharge Permit from the Kansas Department of Health and Environment in Topeka. Also, for projects located within the City of Wichita, erosion and sediment control devices must be used on ALL projects. For projects outside of the City of Wichita, but within the Wichita Metropolitan area, the owner should contact the appropriate governmental jurisdiction concerning erosion and sediment control device requirements.
- R. Perimeter closure computations shall be submitted with the final plat tracing.
- S. The representatives from the utility companies should be prepared to comment on the need for any additional utility easements to be platted on this property.
- T. A compact disc (CD) should be provided, which will be used by the City and County GIS Departments, detailing the final plat in digital format in AutoCAD. If a disc is not provided, please send the information via e-mail to Cheryl Holloway (E-Mail address: cholloway@wichita.gov). Please include the name of the plat on the disc.