

CONST. V-BOTTOM DITCH
0.5% SLOPE, 4:1 SIDE
SLOPES, MAX OVERALL
DEPTH= 2' OVERALL
WIDTH= 16'

- ### LEGEND
- ⊙ - CONIFEROUS TREE
 - - DECIDUOUS TREE
 - SN - SIGN
 - PP - POWER POLE
 - ELEC BOX - ELECTRIC BOX
 - LP - LIGHT POLE
 - FH - FIRE HYDRANT
 - WV - WATER VALVE
 - WM - WATER METER
 - SC - SECTION CORNER
 - BM - BENCHMARK
 - - EASEMENT
 - - - - BUILDING SETBACK
 - - - - FENCE
 - - - - STORM SEWER PIPE
 - - - - WATER LINE
 - - - - SANITARY SEWER LINE
 - - - - GAS LINE
 - - - - GAS PIPELINE
 - - - - TELEPHONE LINE
 - - - - UNDERGROUND ELEC.
 - - - - OVERHEAD ELECTRIC
 - - - - FIBER OPTIC CABLE
 - - - - DRAINAGE SUB BASIN
 - - - - DRAINAGE BASIN
 - - FLOW ARROW
 - A17 - AREA FOR SWS SIZING
 - VO - VIEW OUT
 - NVO - NO VIEW OUT
 - WO - WALKOUT
 - PVO - PARTIAL VIEW OUT
 - PWO - PARTIAL WALKOUT
 - 1372.2 - PROP. SPOT ELEV.

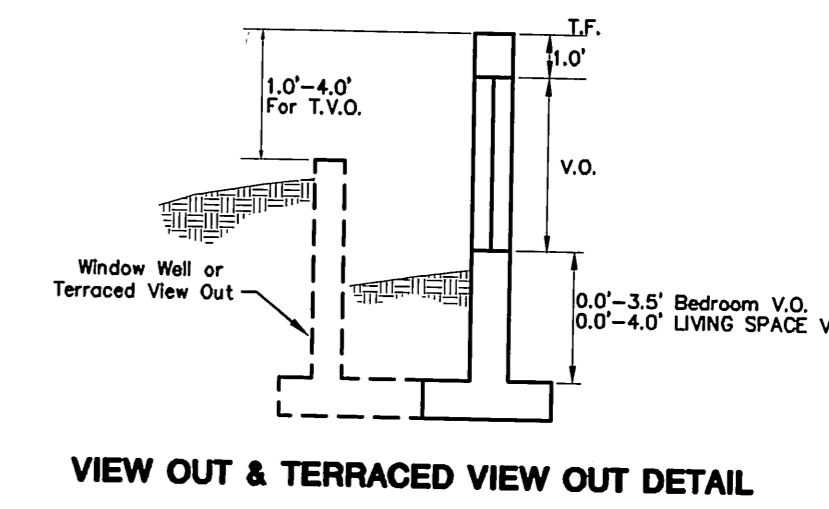
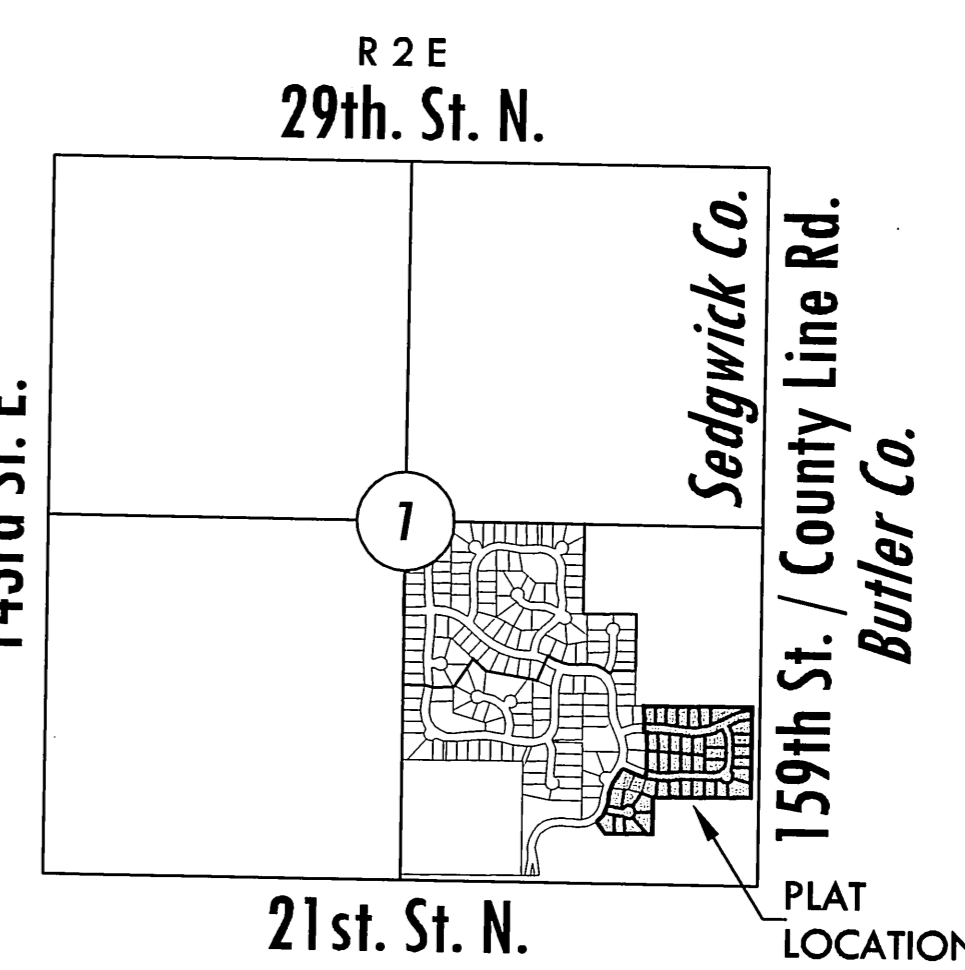

MKEC

ENGINEERING
CONSULTANTS, INC.

411 N. WEBB ROAD
WICHITA, KS. 67206
316 - 684 - 9600

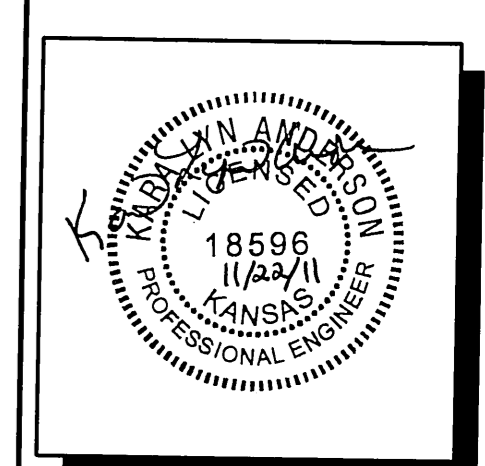

MONARCH LANDING

MONARCH LANDING 3RD ADDITION
WICHITA, KANSAS

LOT GRADING PLAN

| | |
|--------------|-------------|
| DATE | AUGUST 2011 |
| REVISED | |
| DESIGN BY | KLA |
| DRAWN BY | TBK |
| CHECKED BY | GJA |
| SHEET NUMBER | 1 |

J:\Civil\062011.dwg\3RD\Lot Grading\062011_LGP3rd.dwg