

STAFF REPORT
(One-Step Final Plat)

CASE NUMBER: SUB 2012-00001 – WOODS NORTH 3RD ADDITION

OWNER/APPLICANT: Kevin Mullen, Greenwich/4, 8100 E. 22nd St. N., Bldg 1000, Wichita, KS 67226

SURVEYOR/AGENT: Kris Rose, Baughman Company P.A., 315 Ellis, Wichita, KS 67211

LOCATION: Southwest corner of 29th Street North and 127th Street East (District II)

SITE SIZE: 46.42 acres

NUMBER OF LOTS

Residential:	113
Office:	
Commercial:	
Industrial:	
Total:	113

MINIMUM LOT AREA: 9,750 square feet

CURRENT ZONING: SF-5 Single-family Residential

PROPOSED ZONING: Same

VICINITY MAP

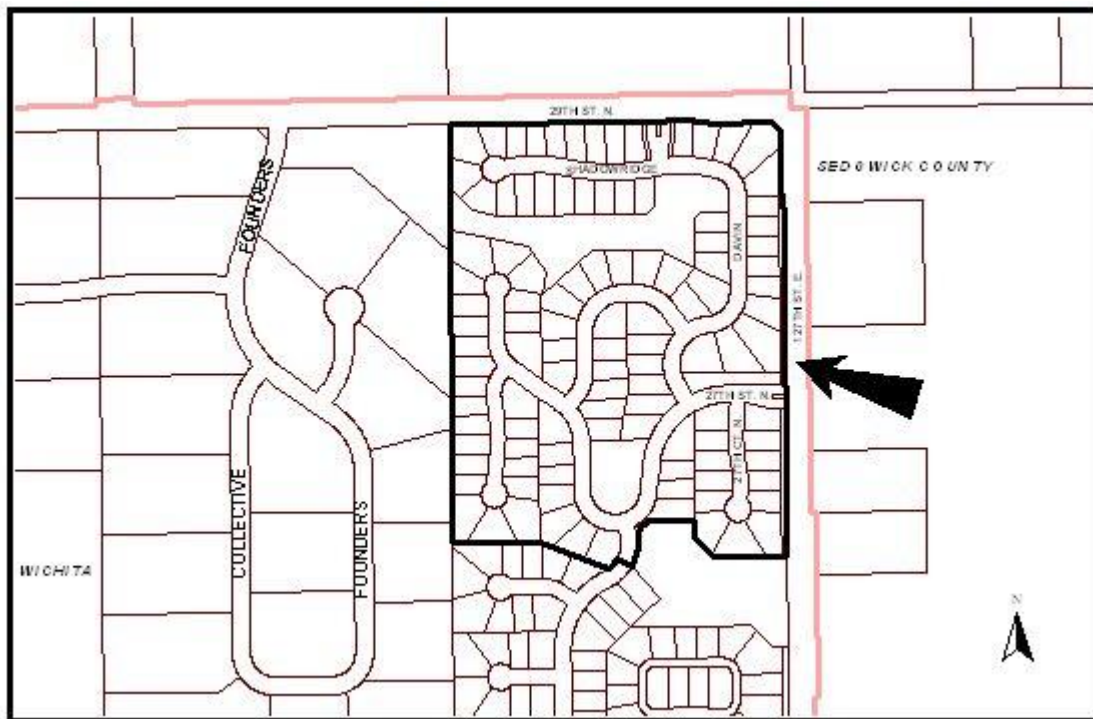

SUB 2012-00001 -- One-Step Final Plat of WOODS NORTH 3RD ADDITION
February 9, 2012 - Page 2

NOTE: This is a replat of Woods North Addition which includes a revised street layout.

STAFF COMMENTS:

- A. City of Wichita Public Works and Utilities Department requests a petition for extension of water (transmission and distribution) and extension of sewer (main & lateral) to serve all lots being platted. Each residential lot will also have a Special Water Acquisition Fee to connect to water.
- B. City Engineering advises that existing special assessments will be recalculated on a square foot basis unless a Respread Agreement is filed with the Finance Department and approved by the Law Department.
- C. If improvements are guaranteed by petition(s), a notarized certificate listing the petition(s) shall be submitted to the Planning Department for recording.
- D. City Stormwater Management has approved the drainage plan.
- E. County Surveying requests a bearing along the northeasterly line of Lot 4, Block C.
- F. County Surveying requests a bearing along the north line of Lot 2, Block C.
- G. County Surveying requests a bearing and distance along the taper of Reserve D, adjacent to Lot 6, Block C.
- H. Reserves O and N need to be referenced in the plattors text.
- I. Traffic Engineering has approved the access controls. The plat proposes one street opening along both 29th Street North and 127th Street East.
- J. The Applicant shall guarantee the paving of the proposed streets. The guarantee shall also provide for sidewalks on at least one side of all through, non cul-de-sac streets.
- K. Provisions shall be made for ownership and maintenance of the proposed reserves. The applicant shall either form a lot owners' association prior to recording the plat or shall submit a covenant stating when the association will be formed, when the reserves will be deeded to the association and who is to own and maintain the reserves prior to the association taking over those responsibilities.
- L. For those reserves being platted for drainage purposes, the required covenant that provides for ownership and maintenance of the reserves, shall grant to the appropriate governing body the authority to maintain the drainage reserves in the event the owner(s) fail to do so. The covenant shall provide for the cost of such maintenance to be charged back to the owner(s) by the governing body.
- M. Since Reserve F includes a swimming pool, a site plan shall be submitted with the final plat for review by MAPD. The site plan shall include the information indicated in the Subdivision Regulations. The design for the pool must be submitted to Environmental Services for review prior to issuing a building permit for the pool.
- N. Since this is a replat of a previous Addition involved with the ownership and maintenance of reserves which are not being replatted by this Addition, a restrictive covenant shall be submitted which provides for this Addition to continue to share in the ownership and maintenance responsibilities of any such previously platted reserves.
- O. GIS has requested that Woodridge extend north of 27th Street to connect with 29th Street, replacing Eagle, Greenbriar and Davin, The cul-de-sacs Davin Ct and Shadowridge Cir shall be replaced with Woodridge Ct.
- P. The Applicant is reminded that a platting binder is required with the final plat. Approval of this plat will be subject to submittal of this binder and any relevant conditions found by such a review.
- Q. The platlor's text shall include language that a drainage plan has been developed for the plat and that all drainage easements, rights-of-way, or reserves shall remain at established grades or as modified with the approval of the applicable City or County Engineer, and unobstructed to allow for the conveyance of stormwater.
- R. The applicant shall install or guarantee the installation of all utilities and facilities that are applicable and described in Article 8 of the MAPC Subdivision Regulations. (Water service and fire hydrants required by Article 8 for fire protection shall be as per the direction and approval of the Chief of the Fire Department.)

SUB 2012-00001 -- One-Step Final Plat of WOODS NORTH 3RD ADDITION
February 9, 2012 - Page 3

- S. The Register of Deeds requires all names to be printed beneath the signatures on the plat and any associated documents.
- T. Prior to development of the plat, the applicant is advised to meet with the United States Postal Service Growth Management Coordinator (Phone: 316-946-4556) in order to receive mail delivery without delay, avoid unnecessary expense and determine the type of delivery and the tentative mailbox locations.
- U. The applicant is advised that various State and Federal requirements (specifically but not limited to the Army Corps of Engineers, Kanopolis Project Office, Rt. 1, Box 317, Valley Center, KS 67147) for the control of soil and wind erosion and the protection of wetlands may impact how this site can be developed. It is the applicant's responsibility to contact all appropriate agencies to determine any such requirements.
- V. The owner of the subdivision should note that any construction that results in earthwork activities that will disturb one (1) acre or more of ground cover requires a Federal/State National Pollutant Discharge Elimination System Stormwater Discharge Permit from the Kansas Department of Health and Environment in Topeka. Also, for projects located within the City of Wichita, erosion and sediment control devices must be used on ALL projects. For projects outside of the City of Wichita, but within the Wichita metropolitan area, the owner should contact the appropriate governmental jurisdiction concerning erosion and sediment control device requirements.
- W. Perimeter closure computations shall be submitted with the final plat tracing.
- X. The representatives from the utility companies should be prepared to comment on the need for any additional utility easements to be platted on this property.
- Y. A compact disc (CD) should be provided, which will be used by the City and County GIS Departments, detailing the final plat in digital format in AutoCAD. Please include the name of the plat on the disc. If a disc is not provided, please send the information via e-mail to Neil Strahl (e-mail address: nstrahl@wichita.gov).