

STAFF REPORT
(Preliminary Plat)

CASE NUMBER: SUB 2012-00002 – MEL HAMBELTON 2ND ADDITION

OWNER/APPLICANT: Out of Box Investments, LLC, Attn: Phil Nightengale, 11771 West Kellogg, Wichita, KS 67209

SURVEYOR/AGENT: Baughman Company, P.A., Attn: Kris Rose, 315 Ellis, Wichita, KS 67211

LOCATION: East of 119th Street West, on the south side of Kellogg (District IV)

SITE SIZE: 16.86 acres

NUMBER OF LOTS

Residential:	
Office:	
Commercial:	
Industrial:	1
Total:	1

MINIMUM LOT AREA: 16.86 acres

CURRENT ZONING: LI Limited Industrial, GC General Commercial

PROPOSED ZONING: Same

VICINITY MAP

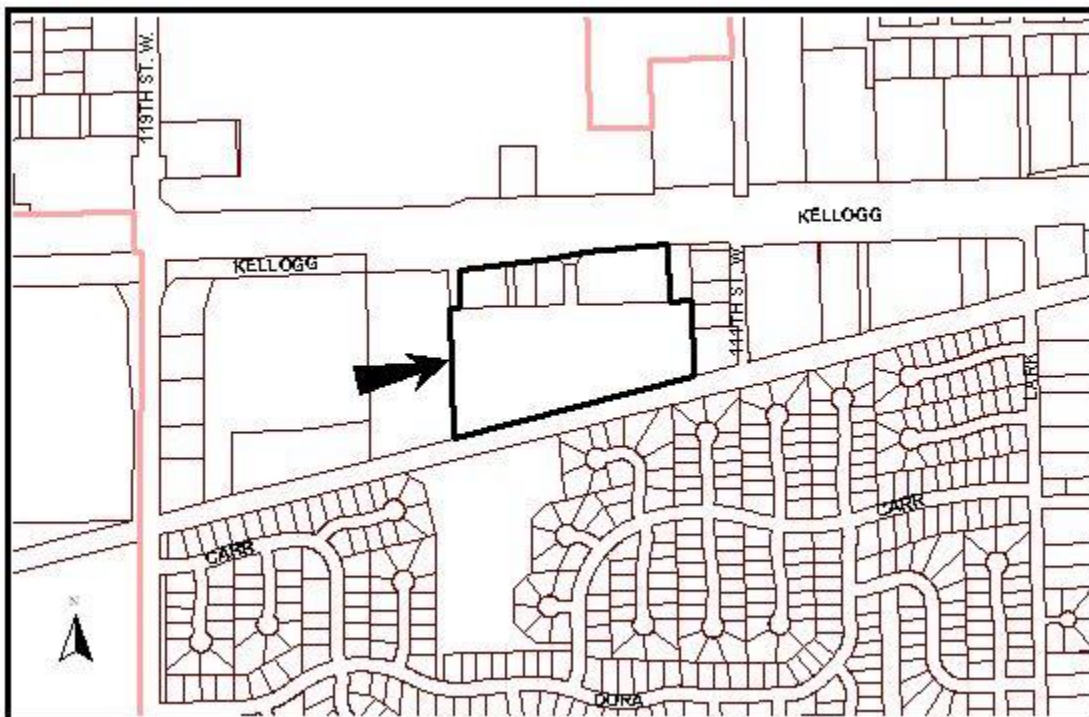

SUB 2012-00002 – Preliminary Plat of MEL HAMBELTON 2ND ADDITION
February 23, 2012 - Page 2

NOTE: This is a replat of the Basi Park Addition in addition to unplatted property.

The Subdivision Committee may recommend a modification of the design criteria in Article 7 of the Subdivision Regulations only if it finds that the strict application of the design criteria will create an unwarranted hardship, the proposed modification is in harmony with the intended purpose of the Subdivision Regulations and the public safety and welfare will be protected.

STAFF COMMENTS:

- A. City of Wichita Public Works and Utilities Department advises that water and sewer services are available to serve the site.
- B. If improvements are guaranteed by petition(s), a notarized certificate listing the petition(s) shall be submitted to the Planning Department for recording.
- C. City Stormwater Management needs to comment on the status of the applicant's drainage concept.
- D. Traffic Engineering has approved the proposed access controls. The plat proposes four openings along Kellogg Drive.
- E. The applicant shall guarantee the closure of any driveway openings located in areas of complete access control or that exceed the number of allowed openings. A Driveway Closure Certificate in lieu of a guarantee may be provided.
- F. The final plat tracing shall state in the plat's text the purposes of the proposed reserves as well as the ownership and maintenance responsibilities.
- G. Provisions shall be made for ownership and maintenance of the proposed reserves. A covenant shall be submitted regarding ownership and maintenance responsibilities.
- H. For those reserves being platted for drainage purposes, the required covenant that provides for ownership and maintenance of the reserves, shall grant to the appropriate governing body the authority to maintain the drainage reserves in the event the owner(s) fail to do so. The covenant shall provide for the cost of such maintenance to be charged back to the owner(s) by the governing body.
- I. The platting binder indicates a party holding a mortgage on the site. This party's name must be included as a signatory on the plat, or else documentation provided indicating that such mortgage has been released.
- J. The drainage note shall be corrected to reference the City of Wichita.
- K. The plat's text shall include language that a drainage plan has been developed for the plat and that all drainage easements, rights-of-way, or reserves shall remain at established grades or as modified with the approval of the applicable City or County Engineer, and unobstructed to allow for the conveyance of stormwater.
- L. The applicant shall install or guarantee the installation of all utilities and facilities that are applicable and described in Article 8 of the MAPC Subdivision Regulations. (Water service and fire hydrants required by Article 8 for fire protection shall be as per the direction and approval of the Chief of the Fire Department.)
- M. The Register of Deeds requires all names to be printed beneath the signatures on the plat and any associated documents.
- N. Prior to development of the plat, the applicant is advised to meet with the United States Postal Service Growth Management Coordinator (Phone: 316-946-4556) in order to receive mail delivery without delay, avoid unnecessary expense and determine the type of delivery and the tentative mailbox locations.
- O. The applicant is advised that various State and Federal requirements (specifically but not limited to the Army Corps of Engineers, Kanopolis Project Office, Rt. 1, Box 317, Valley Center, KS 67147) for the control of soil and wind erosion and the protection of wetlands may impact how this site can be developed. It is the applicant's responsibility to contact all appropriate agencies to determine any such requirements.
- P. The owner of the subdivision should note that any construction that results in earthwork activities that will disturb

SUB 2012-00002 – Preliminary Plat of MEL HAMBELTON 2ND ADDITION
February 23, 2012 - Page 3

one (1) acre or more of ground cover requires a Federal/State National Pollutant Discharge Elimination System Stormwater Discharge Permit from the Kansas Department of Health and Environment in Topeka. Also, for projects located within the City of Wichita, erosion and sediment control devices must be used on ALL projects. For projects outside of the City of Wichita, but within the Wichita metropolitan area, the owner should contact the appropriate governmental jurisdiction concerning erosion and sediment control device requirements.

- Q. Perimeter closure computations shall be submitted with the final plat tracing.
- R. The representatives from the utility companies should be prepared to comment on the need for any additional utility easements to be platted on this property.
- S. A compact disc (CD) should be provided, which will be used by the City and County GIS Departments, detailing the final plat in digital format in AutoCAD. Please include the name of the plat on the disc. If a disc is not provided, please send the information via e-mail to Kathy Wilson (e-mail address: kwilson@wichita.gov).