



April 26, 2012

**Eagles Landing at North Oliver 2<sup>nd</sup> Addition Pond Outfall Modification.**

Project Description :

This project is intended to raise the static pool elevation of the pond in Res. "C" , Eagles Landing at North Oliver 2<sup>nd</sup> Addition by one foot. Please see the following pages showing the calculations of the pond drainage area for the 100 year event. The 100 year event will still be held within the platted reserve and all adjacent lots will continue to have a minimum of one foot of free board above the 100 year water surface elevation.

This project disturbs less than one acre and is exempt from NOI/SWPPP permitting and from City of Wichita water quality permitting.

Stormwater Certification Statement :

I, Austin E. Gottlob P.E. , a Professional Engineer in the State of Kansas, hereby certify that the storm water calculations for Eagles Landing at North Oliver 2<sup>nd</sup> Addition Reserve "C" Pond Modification , were prepared in accordance with the current Storm Water Management Regulations as set forth in the City of Wichita's Storm Water Management Ordinance 16.32 and the policies/guidelines presented in the Wichita/Sedgwick County Storm Water Manual.

Name Austin E. Gottlob

License Number 17,919

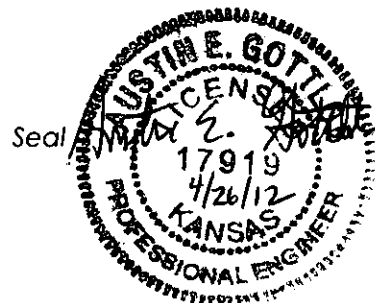

ENGINEERING  
SURVEYING  
PLANNING  
LANDSCAPE  
ARCHITECTURE

B a u g h m a n  
C o m p a n y , P . A .  
315 Ellis Street  
Wichita, Kansas 67203  
P 316.262.7271  
F 316.262.0149

# Hydraflow Table of Contents

- Watershed Model Schematic..... 1**
  
- Hydrograph Return Period Recap..... 2**
  
- 100 - Year**
  - Summary Report..... 3**
  - Hydrograph Reports..... 4**
    - Hydrograph No. 2, Reservoir, pond..... 4
    - Pond Report - Existing Pond..... 5
  
- IDF Report..... 6**

# Watershed Model Schematic

Hydraflow Hydrographs Extension for AutoCAD® Civil 3D® 2011 by Autodesk, Inc. v8



## Legend

Hyd. Origin	Description
1	SCS Runoff Subdivision to Pond
2	Reservoir pond

# Hydrograph Return Period Recap

Hyrarflow Hydrographs Extension for AutoCAD® Civil 3D® 2011 by Autodesk, Inc. v8

Hyd. No.	Hydrograph type (origin)	Inflow hyd(s)	Peak Outflow (cfs)								Hydrograph Description
			1-yr	2-yr	3-yr	5-yr	10-yr	25-yr	50-yr	100-yr	
1	SCS Runoff	----	21.83	32.92	1.988	49.73	61.88	77.73	91.94	107.98	Subdivision to Pond
2	Reservoir	1	7.574	13.31	0.436	23.30	31.02	40.75	45.31	47.75	pond

# Hydrograph Summary Report

Hydraflow Hydrographs Extension for AutoCAD® Civil 3D® 2011 by Autodesk, Inc. v8

Hyd. No.	Hydrograph type (origin)	Peak flow (cfs)	Time interval (min)	Time to Peak (min)	Hyd. volume (cuft)	Inflow hyd(s)	Maximum elevation (ft)	Total strge used (cuft)	Hydrograph Description	
1	SCS Runoff	107.98	2	722	307,929	----	----	----	Subdivision to Pond	
2	Reservoir	47.75	2	734	307,925	1	201.19	92,684	pond	
Eagles Landing Pond.gpw					Return Period: 100 Year			Thursday, Apr 26, 2012		

# Hydrograph Report

Hydraflow Hydrographs Extension for AutoCAD® Civil 3D® 2011 by Autodesk, Inc. v8

Thursday, Apr 26, 2012

## Hyd. No. 2

pond

Hydrograph type	= Reservoir	Peak discharge	= 47.75 cfs
Storm frequency	= 100 yrs	Time to peak	= 12.23 hrs
Time interval	= 2 min	Hyd. volume	= 307,925 cuft
Inflow hyd. No.	= 1 - Subdivision to Pond	Max. Elevation	= 201.19 ft
Reservoir name	= Existing Pond	Max. Storage	= 92,684 cuft

Storage Indication method used.

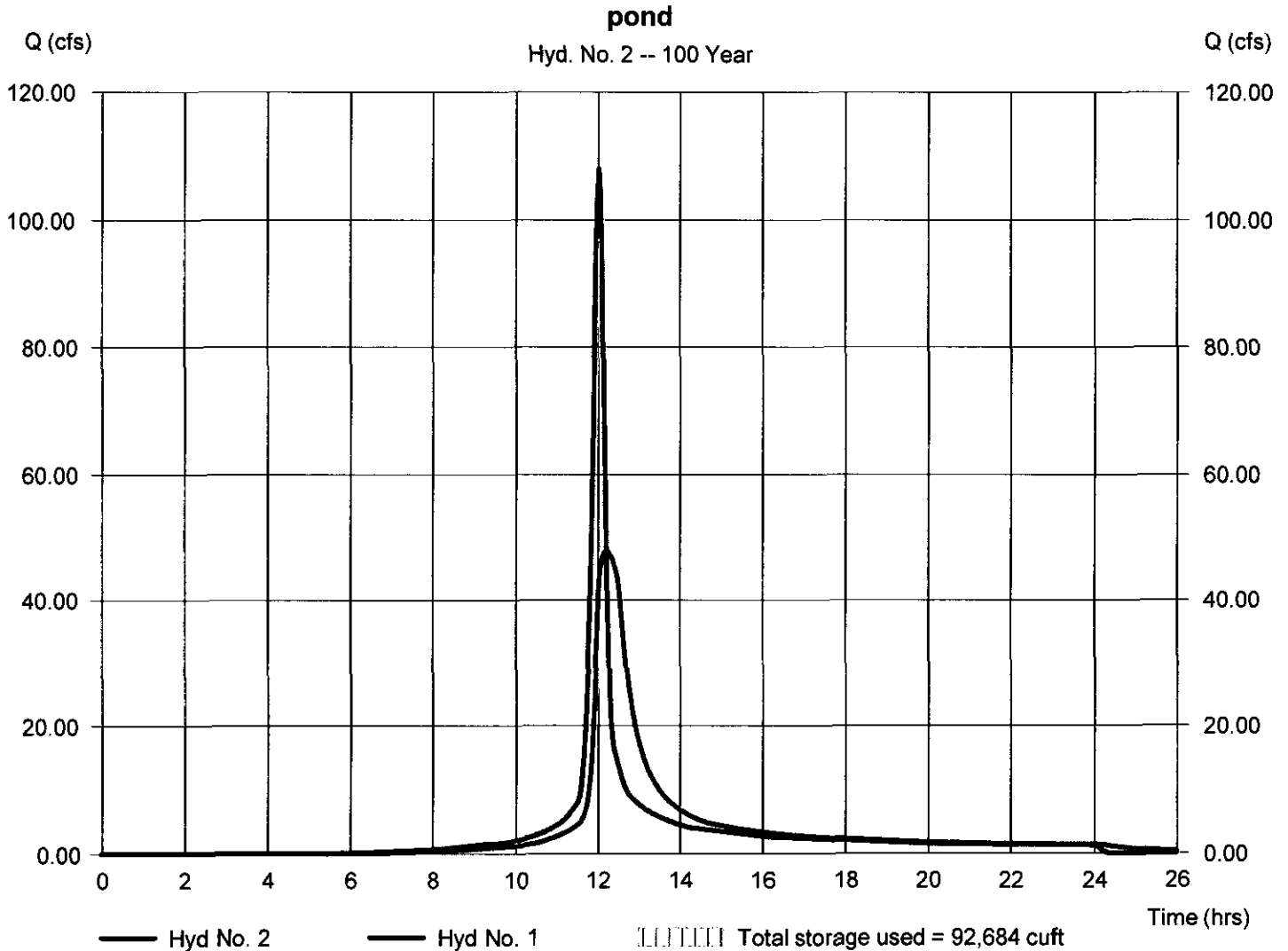

# Pond Report

## Pond No. 1 - Existing Pond

### Pond Data

Contours -User-defined contour areas. Conic method used for volume calculation. Beginning Elevation = 200.00 ft

### Stage / Storage Table

Stage (ft)	Elevation (ft)	Contour area (sqft)	Incr. Storage (cuft)	Total storage (cuft)
0.00	200.00	73,645	0	0
1.00	201.00	80,458	77,019	77,019
2.00	202.00	89,430	84,896	161,915
3.00	203.00	92,138	90,772	252,686

### Culvert / Orifice Structures

	[A]	[B]	[C]	[PrfRsr]
Rise (in)	= 30.00	0.00	0.00	0.00
Span (in)	= 30.00	0.00	0.00	0.00
No. Barrels	= 1	0	0	0
Invert El. (ft)	= 195.30	0.00	0.00	0.00
Length (ft)	= 100.00	0.00	0.00	0.00
Slope (%)	= 0.50	0.00	0.00	n/a
N-Value	= .013	.013	.013	n/a
Orifice Coeff.	= 0.60	0.60	0.60	0.60
Multi-Stage	= n/a	No	No	No

### Weir Structures

	[A]	[B]	[C]	[D]
Crest Len (ft)	= 16.00	0.00	0.00	0.00
Crest El. (ft)	= 200.00	0.00	0.00	0.00
Weir Coeff.	= 3.33	3.33	3.33	3.33
Weir Type	= 1	---	---	---
Multi-Stage	= Yes	No	No	No
Exfil.(in/hr)	= 0.000 (by Contour)			
TW Elev. (ft)	= 0.00			

Note: Culvert/Orifice outflows are analyzed under inlet (ic) and outlet (oc) control. Weir risers checked for orifice conditions (ic) and submergence (s).

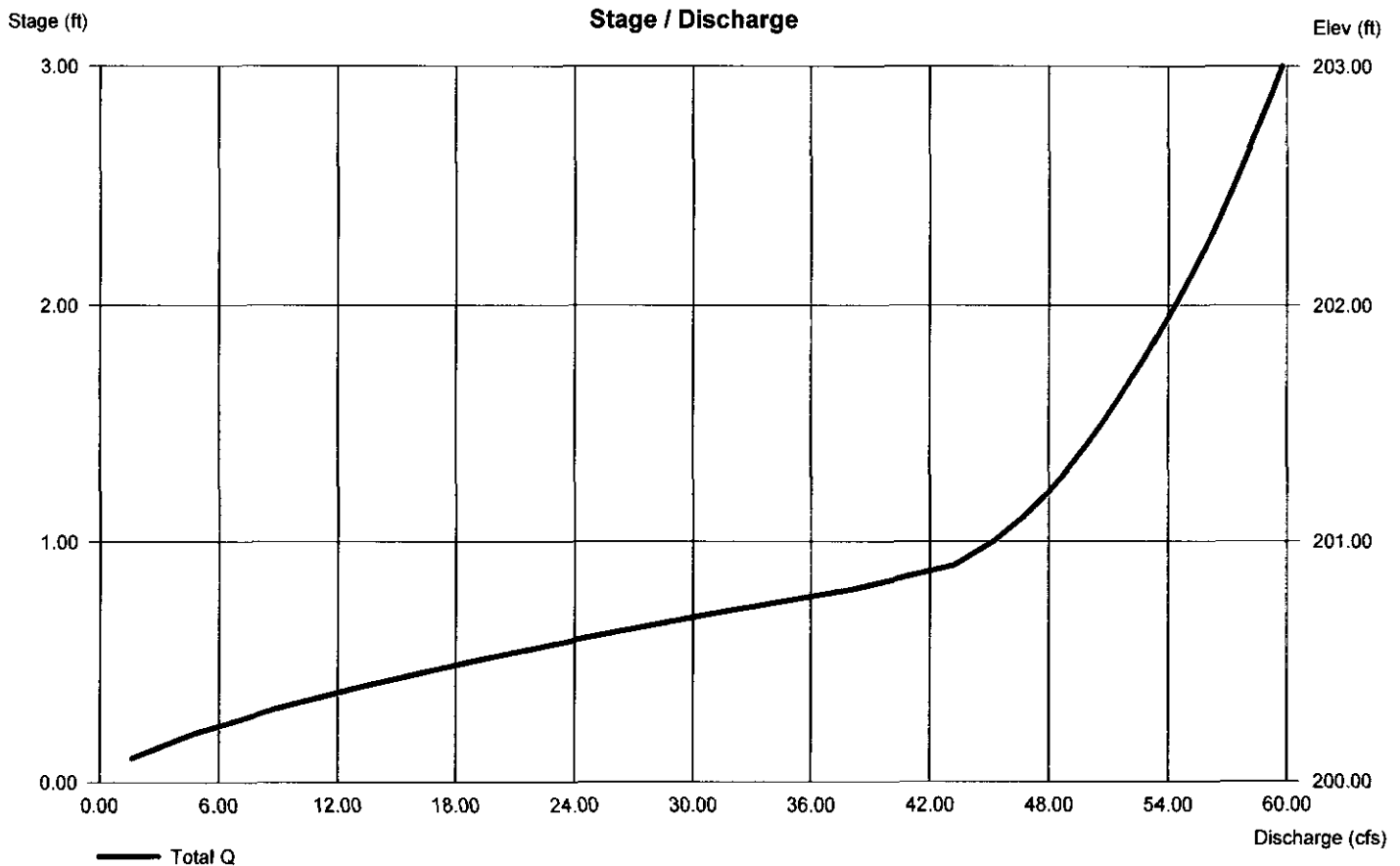

# Hydraflow Rainfall Report

Hydraflow Hydrographs Extension for AutoCAD® Civil 3D® 2011 by Autodesk, Inc. v8

Thursday, Apr 26, 2012

Return Period (Yrs)	Intensity-Duration-Frequency Equation Coefficients (FHA)			
	B	D	E	(N/A)
1	27.8967	9.8000	0.7047	-----
2	76.3137	14.3000	0.8844	-----
3	1.2000	0.1000	0.0000	-----
5	52.6224	11.2000	0.7497	-----
10	55.1841	11.1000	0.7229	-----
25	60.7012	11.1000	0.7068	-----
50	66.9222	11.3000	0.7004	-----
100	62.2794	10.1000	0.6624	-----

File name: wich\_IDF.IDF

$$\text{Intensity} = B / (T_c + D)^E$$

Return Period (Yrs)	Intensity Values (in/hr)											
	5 min	10	15	20	25	30	35	40	45	50	55	60
1	4.18	3.40	2.90	2.55	2.29	2.08	1.91	1.78	1.66	1.56	1.48	1.40
2	5.57	4.54	3.85	3.35	2.97	2.67	2.43	2.23	2.06	1.92	1.80	1.69
3	1.20	1.20	1.20	1.20	1.20	1.20	1.20	1.20	1.20	1.20	1.20	1.20
5	6.52	5.33	4.55	3.99	3.57	3.24	2.97	2.75	2.57	2.41	2.27	2.15
10	7.40	6.09	5.22	4.60	4.13	3.76	3.46	3.21	3.00	2.82	2.67	2.53
25	8.51	7.03	6.05	5.35	4.81	4.39	4.05	3.76	3.52	3.32	3.14	2.98
50	9.47	7.86	6.78	6.00	5.41	4.94	4.56	4.24	3.98	3.75	3.55	3.37
100	10.31	8.53	7.37	6.53	5.90	5.40	5.00	4.66	4.37	4.13	3.92	3.73

T<sub>c</sub> = time in minutes. Values may exceed 60.

Precip. file name: wich\_24hr.pcp

Storm Distribution	Rainfall Precipitation Table (in)							
	1-yr	2-yr	3-yr	5-yr	10-yr	25-yr	50-yr	100-yr
SCS 24-hour	2.80	3.50	1.20	4.50	5.20	6.10	6.90	7.80
SCS 6-Hr	0.00	1.80	0.00	0.00	2.60	0.00	0.00	4.00
Huff-1st	0.00	1.55	0.00	2.75	4.00	5.38	6.50	8.00
Huff-2nd	0.00	0.00	0.00	0.00	0.00	0.00	0.00	0.00
Huff-3rd	0.00	0.00	0.00	0.00	0.00	0.00	0.00	0.00
Huff-4th	0.00	0.00	0.00	0.00	0.00	0.00	0.00	0.00
Huff-Indy	0.00	0.00	0.00	0.00	0.00	0.00	0.00	0.00
Custom	0.00	1.75	0.00	2.80	3.90	5.25	6.00	7.10

SCALE: 1" = 60'  
• = IRON

MINIMUM BUILDING PAD ELEVATIONS FOR LOWEST OPENING TO THE STRUCTURES		
LOT	BLOCK	ELEVATION
37-39, 41-44	A	205.0
28-40, 43-46	C	201.0
2	D	207.0
3	D	206.0
5	D	204.0
6	D	203.0
7	D	202.5
8	D	201.5
9	D	201.0
10-11	D	200.5
12	D	198.0
13-17	D	196.5
1	E	196.5
2	E	200.5
3	E	202.5
4	E	206.0

\* EXTRA DEEP FOUNDATION MAY BE REQUIRED

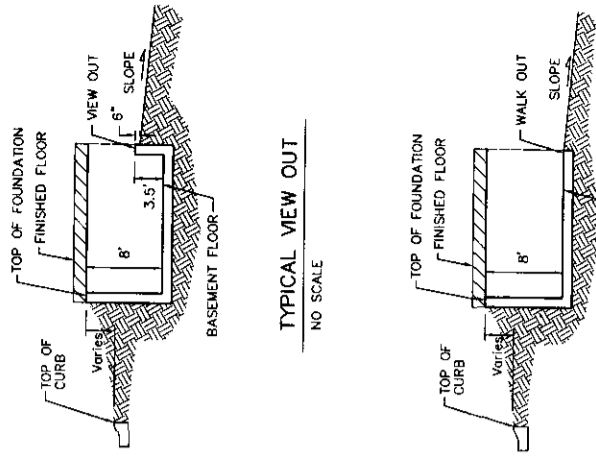

REVISED 07/08 BY AEG LOT #1C  
REVISED 06/04 BY AEG LOT #1, 2, 3, 4, 5, 6, 7, 8, 9, 10, 11, 12, 13, 14, 15, 16, 17, 18, 19, 20, 21, 22, 23, 24, 25, 26, 27, 28, 29, 30, 31, 32, 33, 34, 35, 36, 37, 38, 39, 40, 41, 42, 43, 44, 45, 46, 47, 48, 49, 50, 51, 52, 53, 54, 55, 56, 57, 58, 59, 60, 61, 62, 63, 64, 65, 66, 67, 68, 69, 70, 71, 72, 73, 74, 75, 76, 77, 78, 79, 80, 81, 82, 83, 84, 85, 86, 87, 88, 89, 90, 91, 92, 93, 94, 95, 96, 97, 98, 99, 100, 101, 102, 103, 104, 105, 106, 107, 108, 109, 110, 111, 112, 113, 114, 115, 116, 117, 118, 119, 120, 121, 122, 123, 124, 125, 126, 127, 128, 129, 130, 131, 132, 133, 134, 135, 136, 137, 138, 139, 140, 141, 142, 143, 144, 145, 146, 147, 148, 149, 150, 151, 152, 153, 154, 155, 156, 157, 158, 159, 160, 161, 162, 163, 164, 165, 166, 167, 168, 169, 170, 171, 172, 173, 174, 175, 176, 177, 178, 179, 180, 181, 182, 183, 184, 185, 186, 187, 188, 189, 190, 191, 192, 193, 194, 195, 196, 197, 198, 199, 200, 201, 202, 203, 204, 205, 206, 207, 208, 209, 210, 211, 212, 213, 214, 215, 216, 217, 218, 219, 220, 221, 222, 223, 224, 225, 226, 227, 228, 229, 230, 231, 232, 233, 234, 235, 236, 237, 238, 239, 240, 241, 242, 243, 244, 245, 246, 247, 248, 249, 250, 251, 252, 253, 254, 255, 256, 257, 258, 259, 260, 261, 262, 263, 264, 265, 266, 267, 268, 269, 270, 271, 272, 273, 274, 275, 276, 277, 278, 279, 280, 281, 282, 283, 284, 285, 286, 287, 288, 289, 290, 291, 292, 293, 294, 295, 296, 297, 298, 299, 300, 301, 302, 303, 304, 305, 306, 307, 308, 309, 310, 311, 312, 313, 314, 315, 316, 317, 318, 319, 320, 321, 322, 323, 324, 325, 326, 327, 328, 329, 330, 331, 332, 333, 334, 335, 336, 337, 338, 339, 340, 341, 342, 343, 344, 345, 346, 347, 348, 349, 350, 351, 352, 353, 354, 355, 356, 357, 358, 359, 360, 361, 362, 363, 364, 365, 366, 367, 368, 369, 370, 371, 372, 373, 374, 375, 376, 377, 378, 379, 380, 381, 382, 383, 384, 385, 386, 387, 388, 389, 390, 391, 392, 393, 394, 395, 396, 397, 398, 399, 400, 401, 402, 403, 404, 405, 406, 407, 408, 409, 410, 411, 412, 413, 414, 415, 416, 417, 418, 419, 420, 421, 422, 423, 424, 425, 426, 427, 428, 429, 430, 431, 432, 433, 434, 435, 436, 437, 438, 439, 440, 441, 442, 443, 444, 445, 446, 447, 448, 449, 450, 451, 452, 453, 454, 455, 456, 457, 458, 459, 460, 461, 462, 463, 464, 465, 466, 467, 468, 469, 470, 471, 472, 473, 474, 475, 476, 477, 478, 479, 480, 481, 482, 483, 484, 485, 486, 487, 488, 489, 490, 491, 492, 493, 494, 495, 496, 497, 498, 499, 500, 501, 502, 503, 504, 505, 506, 507, 508, 509, 510, 511, 512, 513, 514, 515, 516, 517, 518, 519, 520, 521, 522, 523, 524, 525, 526, 527, 528, 529, 530, 531, 532, 533, 534, 535, 536, 537, 538, 539, 540, 541, 542, 543, 544, 545, 546, 547, 548, 549, 550, 551, 552, 553, 554, 555, 556, 557, 558, 559, 560, 561, 562, 563, 564, 565, 566, 567, 568, 569, 570, 571, 572, 573, 574, 575, 576, 577, 578, 579, 580, 581, 582, 583, 584, 585, 586, 587, 588, 589, 590, 591, 592, 593, 594, 595, 596, 597, 598, 599, 600, 601, 602, 603, 604, 605, 606, 607, 608, 609, 610, 611, 612, 613, 614, 615, 616, 617, 618, 619, 620, 621, 622, 623, 624, 625, 626, 627, 628, 629, 630, 631, 632, 633, 634, 635, 636, 637, 638, 639, 640, 641, 642, 643, 644, 645, 646, 647, 648, 649, 650, 651, 652, 653, 654, 655, 656, 657, 658, 659, 660, 661, 662, 663, 664, 665, 666, 667, 668, 669, 670, 671, 672, 673, 674, 675, 676, 677, 678, 679, 680, 681, 682, 683, 684, 685, 686, 687, 688, 689, 690, 691, 692, 693, 694, 695, 696, 697, 698, 699, 700, 701, 702, 703, 704, 705, 706, 707, 708, 709, 710, 711, 712, 713, 714, 715, 716, 717, 718, 719, 720, 721, 722, 723, 724, 725, 726, 727, 728, 729, 730, 731, 732, 733, 734, 735, 736, 737, 738, 739, 740, 741, 742, 743, 744, 745, 746, 747, 748, 749, 750, 751, 752, 753, 754, 755, 756, 757, 758, 759, 760, 761, 762, 763, 764, 765, 766, 767, 768, 769, 770, 771, 772, 773, 774, 775, 776, 777, 778, 779, 780, 781, 782, 783, 784, 785, 786, 787, 788, 789, 790, 791, 792, 793, 794, 795, 796, 797, 798, 799, 800, 801, 802, 803, 804, 805, 806, 807, 808, 809, 810, 811, 812, 813, 814, 815, 816, 817, 818, 819, 820, 821, 822, 823, 824, 825, 826, 827, 828, 829, 830, 831, 832, 833, 834, 835, 836, 837, 838, 839, 840, 841, 842, 843, 844, 845, 846, 847, 848, 849, 850, 851, 852, 853, 854, 855, 856, 857, 858, 859, 860, 861, 862, 863, 864, 865, 866, 867, 868, 869, 870, 871, 872, 873, 874, 875, 876, 877, 878, 879, 880, 881, 882, 883, 884, 885, 886, 887, 888, 889, 890, 891, 892, 893, 894, 895, 896, 897, 898, 899, 900, 901, 902, 903, 904, 905, 906, 907, 908, 909, 910, 911, 912, 913, 914, 915, 916, 917, 918, 919, 920, 921, 922, 923, 924, 925, 926, 927, 928, 929, 930, 931, 932, 933, 934, 935, 936, 937, 938, 939, 940, 941, 942, 943, 944, 945, 946, 947, 948, 949, 950, 951, 952, 953, 954, 955, 956, 957, 958, 959, 960, 961, 962, 963, 964, 965, 966, 967, 968, 969, 970, 971, 972, 973, 974, 975, 976, 977, 978, 979, 980, 981, 982, 983, 984, 985, 986, 987, 988, 989, 990, 991, 992, 993, 994, 995, 996, 997, 998, 999, 1000

**EAGLES LANDING AT NORTH OLIVER 2ND**  
**GRADING PLAN**  
WICHITA, KANSAS, SEDGWICK COUNTY, KANSAS

**BAUGHMAN COMPANY P.A.**  
ENGINEERING, SURVEYING, & PLANNING  
3105-2652-7271 • 315 ELLIS • WICHITA, KANSAS 67214  
PROJECT NUMBER

DESIGN	DRAWN	DATE	SCALE
JAK	JAK	1/4/01	1" = 60'
APPROVED			SHEET
			2
			OF 3

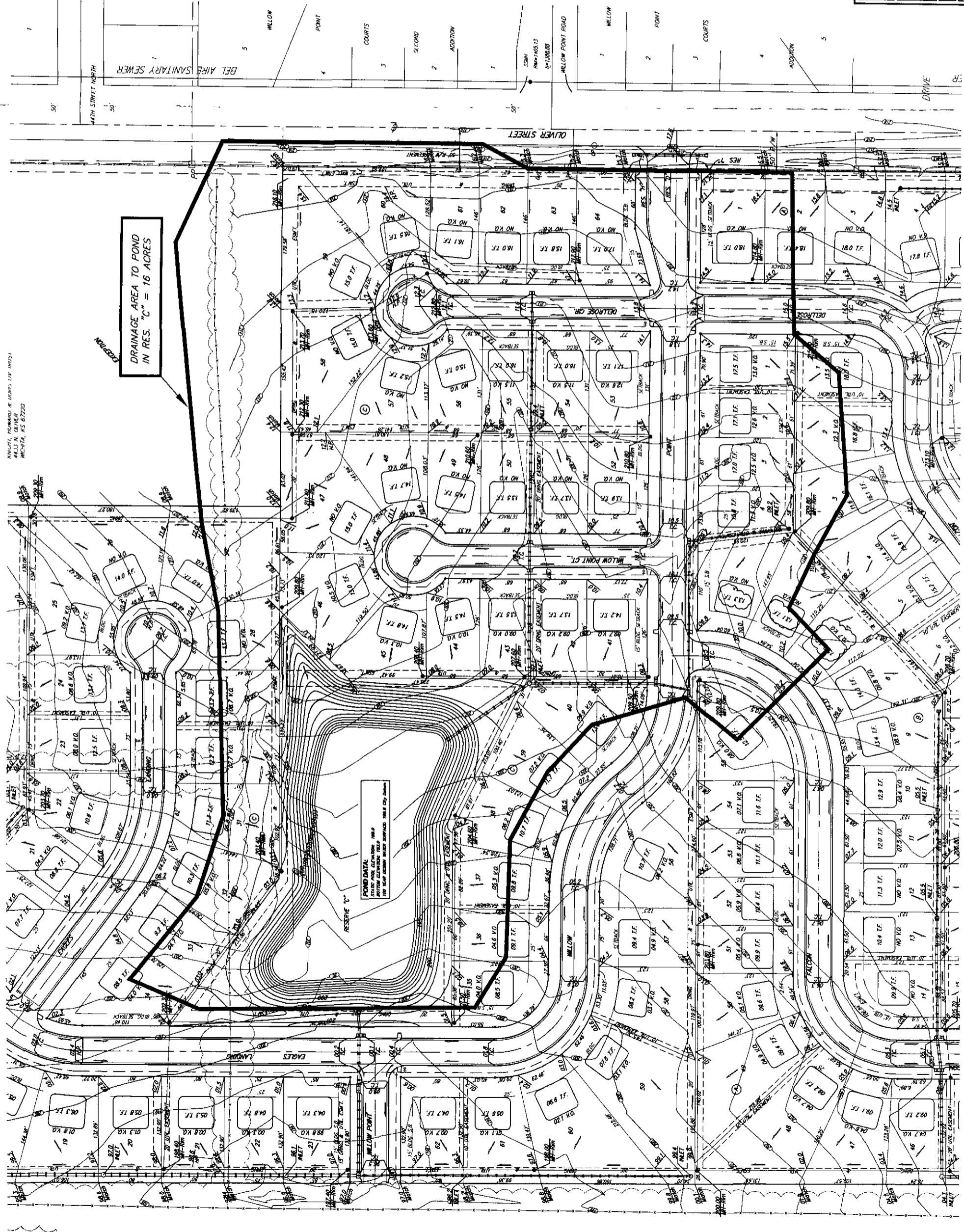

ANNE HILL, HOBBS & BERRY, LLP (P.C.)  
44.53 N. OLIVER  
WICHITA, KS 67220

4401 E. 45TH  
WICHITA, KS 67