THIS DOCUMENT IS THE PROPERTY OF SPIRIT AEROSYSTEMS, INC. ITS ACCEPTANCE CONSTITUTES AN AGREEMENT THAT IT SHALL BE TREATED AS CONFIDENTIAL MATERIAL, THAT IT SHALL BE RETURNED UPON REQUEST, AND THAT THE CONTENTS THEREOF SHALL NOT BE DISCLOSED, REPRODUCED, OR COPIED EXCEPT BY WRITTEN PERMISSION OF SPIRIT AEROSYSTEMS, INC.

K:\PROJECTS\2011\110106020_Spirit_Wichita_Southwest CCA Expansion - CFF\5-Civil\CAD\Sheets\Final Release\108.DWG

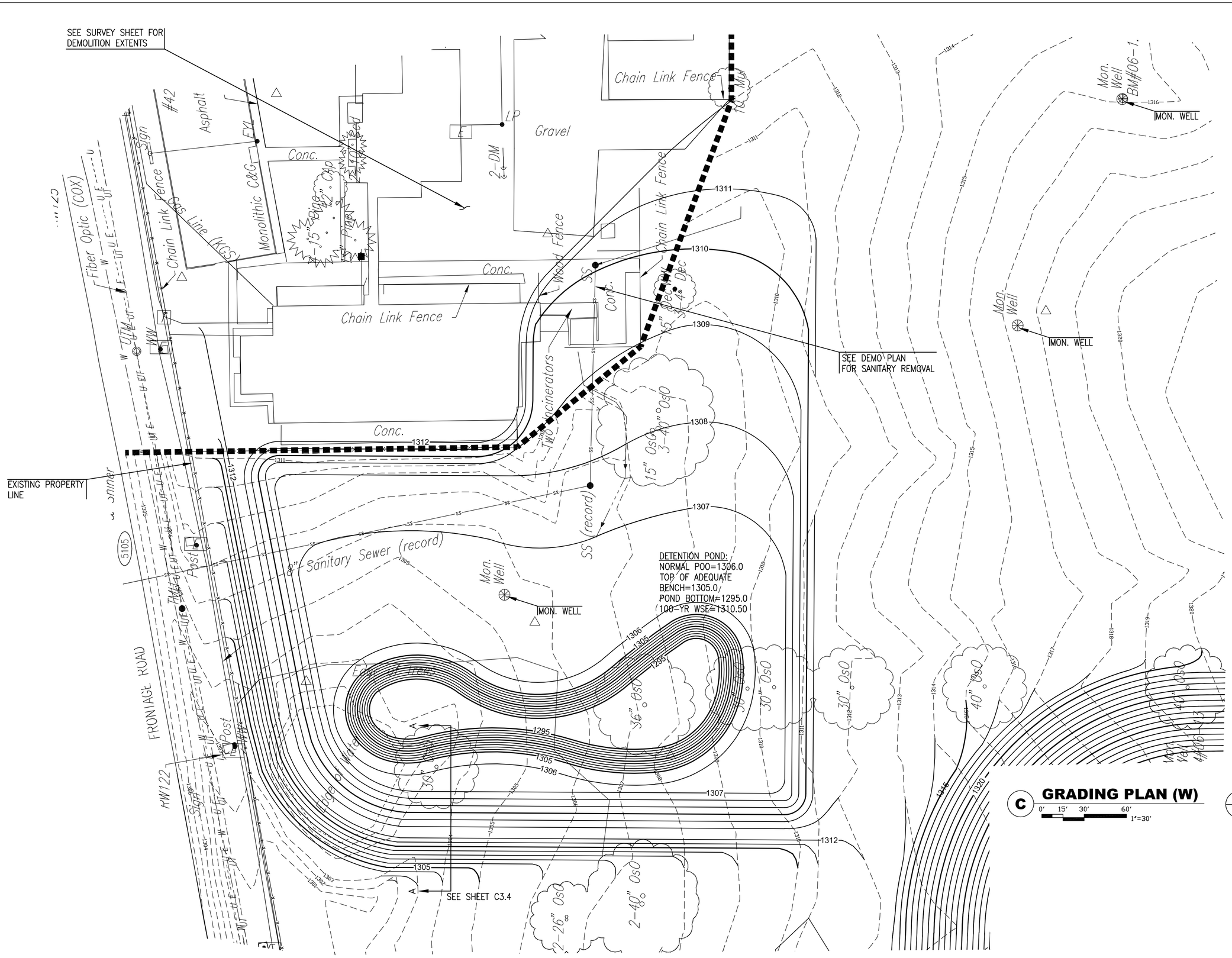

	DATE	DESCRIPTION	BY	APPROVED
0	09/19/11	ISSUED FOR CONSTRUCTION		

FIRE PROTECTION REVIEW
☐ APPROVED
☐ NOT REQUIRED
DATE

ACCEPTABILITY THIS DESIGN AND/OR SPECIFICATION IS APPROVED
NAME DEPT. DATE

SPIRIT AEROSYSTEMS

GLMV Architecture
425 S. Emporia, Wichita, KS 67202
Tel: (316) 262-2576
125 S. Wesley Drive, Wichita, KS 67202
Tel: (316) 262-4451
www.glmv.com

LINDA WADE (316)-316-0917

SOUTHWEST CCA EXPANSION TO CFF

BLDG. 3-224R/01 Facilities Engineering WICHITA

Designed by: MAB
Drawn by: SPE
Job Number: 939.810
Date: 09/19/2011

MKEC ENGINEERING CONSULTANTS WICHITA, KS

Project No: 1615203
Sheet Name: DETAILED GRADING PLAN (W)
Sheet: C3.3
Drawing No: 31G-108-271