

THIS DOCUMENT IS THE PROPERTY OF SPIRIT AEROSYSTEMS, INC. ITS ACCEPTANCE CONSTITUTES AN AGREEMENT THAT IT SHALL BE TREATED AS CONFIDENTIAL MATERIAL. THAT IT SHALL BE RETURNED UPON REQUEST, AND THAT THE CONTENTS THEREOF SHALL NOT BE DISCLOSED, REPRODUCED, OR COPIED EXCEPT BY WRITTEN PERMISSION OF SPIRIT AEROSYSTEMS, INC.  
K:\PROJECTS\2011\101060200\_Spirit\_Wichita\_Southwest\_CCA\_Expansion - CFF\5-Civil\CAD\Sheets\Final\_Release\113.DWG

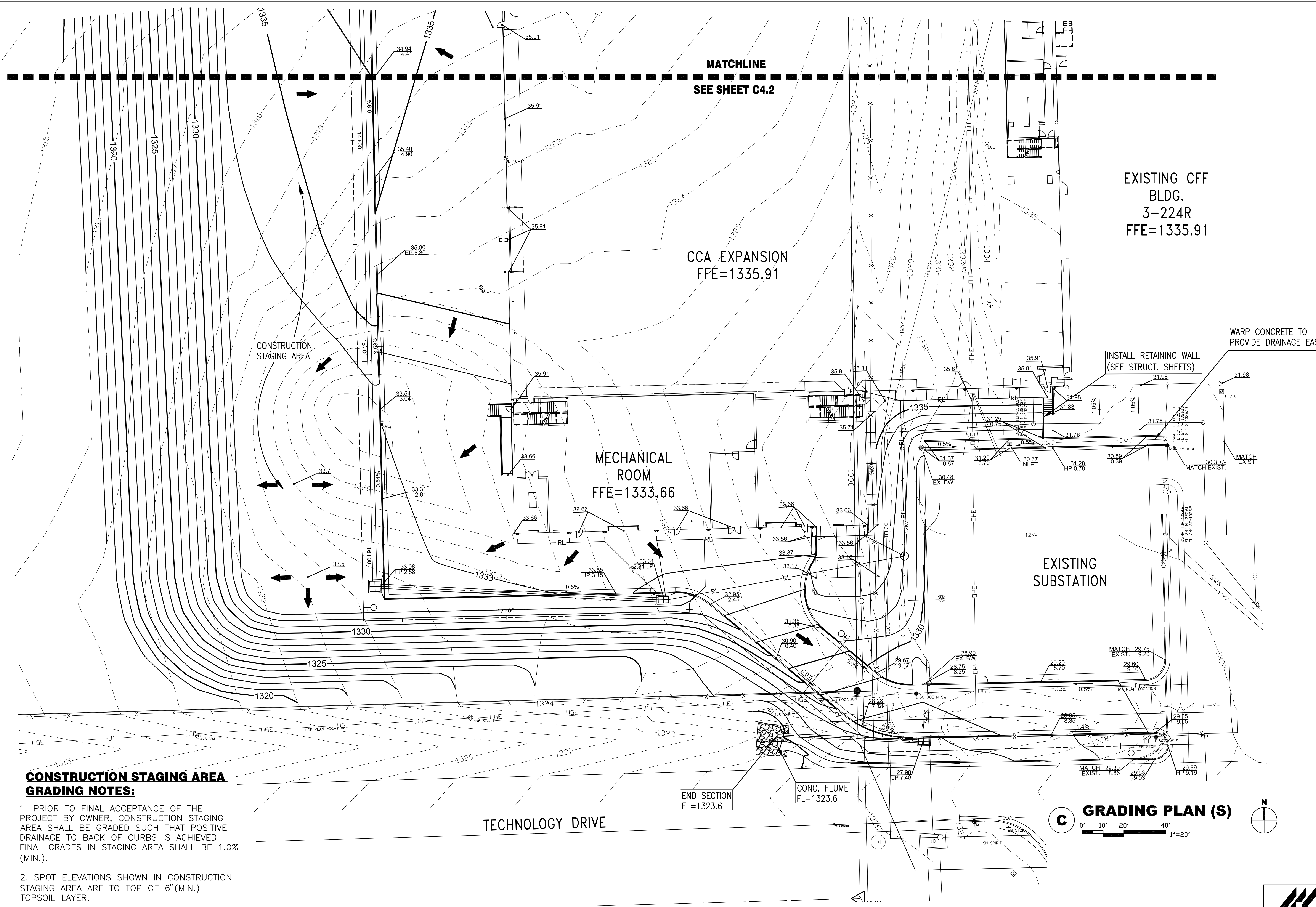

**CONSTRUCTION STAGING AREA GRADING NOTES:**

1. PRIOR TO FINAL ACCEPTANCE OF THE PROJECT BY OWNER, CONSTRUCTION STAGING AREA SHALL BE GRADED SUCH THAT POSITIVE DRAINAGE TO BACK OF CURBS IS ACHIEVED. FINAL GRADES IN STAGING AREA SHALL BE 1.0% (MIN.).
2. SPOT ELEVATIONS SHOWN IN CONSTRUCTION STAGING AREA ARE TO TOP OF 6" (MIN.) TOPSOIL LAYER.
3. ONCE FINAL GRADE IS SATISFACTORY TO THE OWNER THE FINAL STAGING AREA SHALL BE PERMANENTLY SEEDED, PER REQUIREMENTS LANDSCAPE PLAN.

EXISTING CFF  
BLDG.  
3-224R  
FFE=1335.91

CCA EXPANSION  
FFE=1335.91

MECHANICAL  
ROOM  
FFE=1333.66

EXISTING  
SUBSTATION

TECHNOLOGY DRIVE

**C GRADING PLAN (S)**

0' 10' 20' 40'  
1"=20'

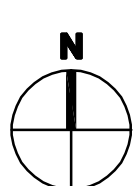

BY	APPROVED		
DATE	08/19/11	ISSUED FOR CONSTRUCTION	
FIRE PROTECTION REVIEW		APPROVED	NOT REQUIRED
ACCEPTABILITY			
NAME	DEPT.		
SOUTHWEST CCA EXPANSION TO CFF			
Project No:	1615203	WICHITA	
Sheet Name:	GRADING PLAN (S)		
Sheet:	C4.3		
Drawing No:	316-113-271		
Project No:	316-0917		
Sheet No:	316-0917		
Scale:	1"=20'		