

STAFF REPORT
(One-Step Final Plat)

CASE NUMBER: SUB2012-00018 – TIMBER RIDGE 5TH ADDITION

OWNER/APPLICANT: Bennington Place, LLC, Attn: Mike Brand, 2418 South Hoover, Wichita, KS 67215

SURVEYOR/AGENT: Baughman Company, P.A., Attn: Kris Rose, 315 Ellis, Wichita, KS 67211

LOCATION: 250 feet south of 21st Street North, on the east side of Maize Road (District V)

SITE SIZE: 6.67 acres

NUMBER OF LOTS

Residential:	
Office:	
Commercial:	1
Industrial:	—
Total:	1

MINIMUM LOT AREA: 6.67 acres

CURRENT ZONING: LC Limited Commercial

PROPOSED ZONING: Same

VICINITY MAP

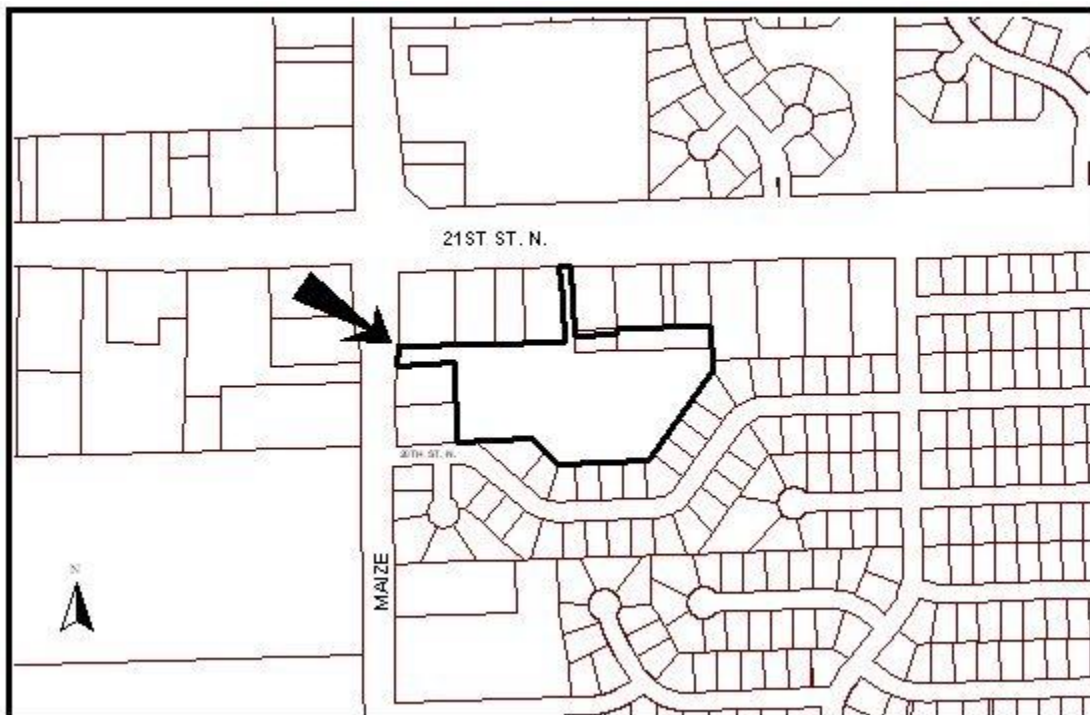

SUB2012-00018 -- One-Step Final Plat of TIMBER RIDGE 5TH ADDITION
July 26, 2012 - Page 2

NOTE: This is a replat of Lot 5 of the Timber Ridge 4th Addition, with an adjustment of lot boundaries, deletion of setbacks and establishment of additional easements. This site is also contained within Parcel 1 of the Greystone Community Unit Plan (CUP DP-197).

The Subdivision Committee may recommend a modification of the design criteria in Article 7 of the Subdivision Regulations only if it finds that the strict application of the design criteria will create an unwarranted hardship, the proposed modification is in harmony with the intended purpose of the Subdivision Regulations and the public safety and welfare will be protected.

STAFF COMMENTS:

- A. City of Wichita Public Works and Utilities Department advises that water and sewer services are available to serve the site.
- B. City Stormwater Management needs to comment on the drainage plan.
- C. Traffic Engineering has approved the access controls. The plat proposes one opening along both Maize and 21st Street North as approved in the previous plat and CUP.
- D. The perimeter of the proposed lot shall match the perimeter of the CUP parcel boundaries. A CUP adjustment will need to be approved.
- E. A CUP Certificate shall be submitted to MAPD prior to City Council consideration, identifying the approved CUP and its special conditions for development on this property.
- F. The wall easement shall be referenced in the plat's text.
- G. GIS has requested abbreviations for the street types and directionals.
- H. The platting binder indicates a party holding a mortgage on the site. This party's name must be included as a signatory on the plat, or else documentation provided indicating that such mortgage has been released.
- I. The plat's text shall include language that a drainage plan has been developed for the plat and that all drainage easements, rights-of-way, or reserves shall remain at established grades or as modified with the approval of the applicable City or County Engineer and unobstructed to allow for the conveyance of stormwater.
- J. The applicant shall install or guarantee the installation of all utilities and facilities that are applicable and described in Article 8 of the MAPC Subdivision Regulations. (Water service and fire hydrants required by Article 8 for fire protection shall be as per the direction and approval of the Chief of the Fire Department.)
- K. The Register of Deeds requires all names to be printed beneath the signatures on the plat and any associated documents.
- L. Prior to development of the plat, the applicant is advised to meet with the United States Postal Service Growth Management Coordinator (Phone: 316-946-4556) in order to receive mail delivery without delay, avoid unnecessary expense and determine the type of delivery and the tentative mailbox locations.

SUB2012-00018 -- One-Step Final Plat of TIMBER RIDGE 5TH ADDITION
July 26, 2012 - Page 3

- M. The applicant is advised that various State and Federal requirements (specifically but not limited to the Army Corps of Engineers, Kanopolis Project Office, Route 1, Box 317, Valley Center, KS 67147) for the control of soil and wind erosion and the protection of wetlands may impact how this site can be developed. It is the applicant's responsibility to contact all appropriate agencies to determine any such requirements.
- N. The owner of the subdivision should note that any construction that results in earthwork activities that will disturb one (1) acre or more of ground cover requires a Federal/State National Pollutant Discharge Elimination System Stormwater Discharge Permit from the Kansas Department of Health and Environment in Topeka. Also, for projects located within the City of Wichita, erosion and sediment control devices must be used on ALL projects. For projects outside of the City of Wichita, but within the Wichita metropolitan area, the owner should contact the appropriate governmental jurisdiction concerning erosion and sediment control device requirements.
- O. Perimeter closure computations shall be submitted with the final plat tracing.
- P. Any removal or relocation of existing equipment of utility companies will be at the applicant's expense.
- Q. A compact disc (CD) should be provided, which will be used by the City and County GIS Departments, detailing the final plat in digital format in AutoCAD. Please include the name of the plat on the disc. If a disc is not provided, please send the information via e-mail to Kathy Wilson (e-mail address: kwilson@wichita.gov).