

PW & U - ENGINEERING 1-71  
Kim Pelton  
FOR YOUR FILES

### Dugan Industrial Fourth Addition Wichita, Sedgwick County, Kansas

Part of the SW 1/4, Section 8, Township 28 South, Range 1 West of the 6th. P.M.

RECEIVED  
JUL 17 2012  
CITY - ENGINEERING

State of Kansas }  
County of Sedgwick } SS

State of Kansas }  
City of Wichita } SS

I, Bradley C. Ward, a licensed land surveyor of the State of Kansas, do hereby certify that the following described tract of land was surveyed on the 13th day of March, 2012 and the accompanying final plat prepared and that all the monuments shown herein actually exist and their positions are correctly shown to the best of my knowledge and belief.

This plat of Dugan Industrial Fourth Addition, Wichita, Sedgwick County, Kansas, has been submitted to and approved by the Wichita-Sedgwick County Metropolitan Area Planning Commission, Wichita. Dated this \_\_\_\_\_ day of \_\_\_\_\_, 2012. Wichita-Sedgwick County Metropolitan Area Planning Commission.

Shawn Farney, Chair

John L. Schlegel, Secretary

State of Kansas }  
City of Wichita } SS

This plat approved and all dedications shown herein accepted by the City Council of the City of Wichita, Kansas, this \_\_\_\_\_ day of \_\_\_\_\_, 2012.

At the Direction of the City Council

Carl Brewer, Mayor

Karen Sublett, City Clerk

Entered on transfer record this \_\_\_\_\_ day of \_\_\_\_\_, 2012.

Kelly B. Arnold, County Clerk

Approved as to form:

Gary Rebenstorf, Director of Law

State of Kansas }  
County of Sedgwick } SS

This is to certify that this plat has been filed for record in the Office of the Register of Deeds this \_\_\_\_\_ day of \_\_\_\_\_, 2012, at \_\_\_\_\_ o'clock \_\_\_\_\_ M, and is duly recorded.

Bill Meek, Register of Deeds

Tonya Buckingham, Deputy

Reviewed in accordance with K.S.A. 58-2005 on this \_\_\_\_\_ day of \_\_\_\_\_, 2012.

Tricia L. Robello, L.S. #1246  
Deputy County Surveyor  
Sedgwick County, Kansas

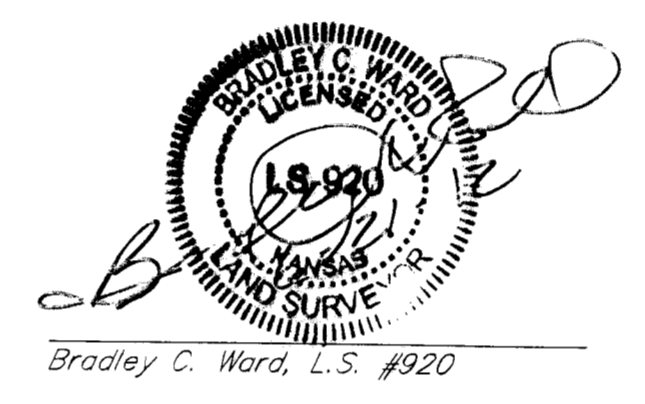

State of Kansas }  
County of Sedgwick } SS

Know all men by these presents, that we, the undersigned, have caused the land described in the surveyor's certificate to be platted into a Lot and Block, to be known as Dugan Industrial Fourth Addition, Wichita, Sedgwick County, Kansas. Any easements are hereby granted as indicated for constructing, maintaining, operating, and repairing public utilities. The access controls are hereby granted to the appropriate governing body as shown hereon. A drainage plan has been developed for the plat and all drainage easements, rights-of-way, or reserves shall remain at established grades or as modified with the approval of the applicable City or County Engineer, and unobstructed to allow for the conveyance of stormwater. And further that the land contained herein is held and shall be conveyed subject to any applicable restrictions, reservations and covenants now on file or hereafter filed in the Office of the Register of Deeds of Sedgwick County, Kansas.

By: John E. Dugan 7-12-12  
John E. Dugan, Owner Date

State of Kansas }  
County of Sedgwick } SS

This instrument was acknowledged before me on this 12th day of July, 2012, by John E. Dugan, Owner.

Notary Public  
My Commission Expires: 11-18-13

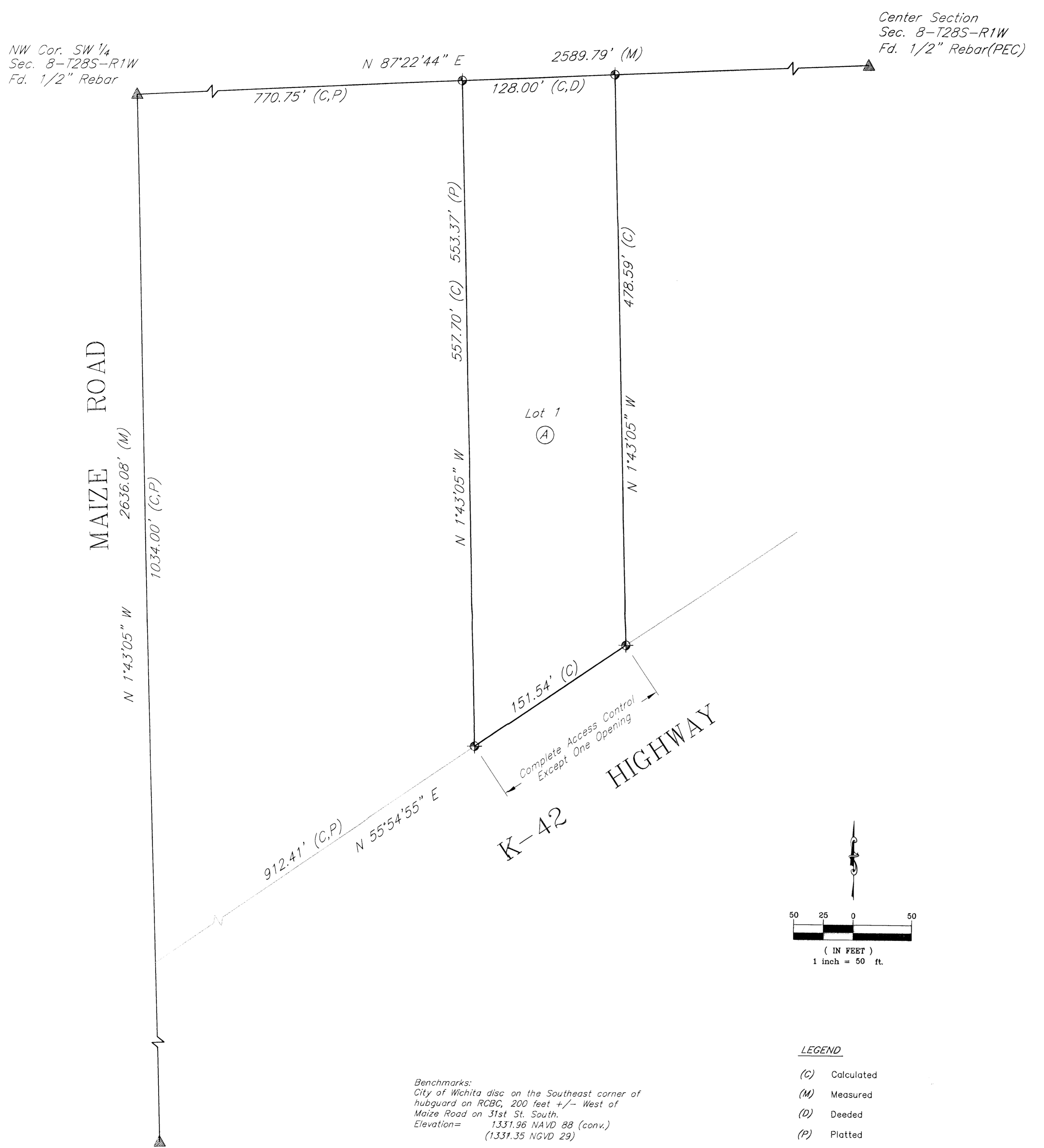
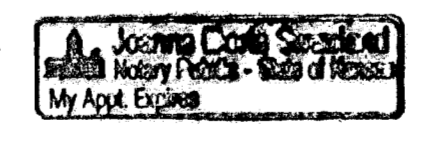

Benchmarks:  
City of Wichita disc on the Southeast corner of hubguard on RCBC, 200 feet +/- West of Maize Road on 31st St. South.  
Elevation= 1331.96 NAVD 88 (conv.)  
(1331.35 NGVD 29)

- LEGEND
- (C) Calculated
  - (M) Measured
  - (D) Deeded
  - (P) Platted
  - 5/8" Rebar (set)
  - KEMPA CLS #157

SW Cor. SW 1/4  
Sec. 8-T28S-R1W  
F.d. 3/4" Iron Pipe

MEM. No. 12017 Date: 6/21/12

516 S. Market, Wichita, KS 67202 (316)264-0242