

# GREIFFENSTEIN SQUARE

AN ADDITION TO  
WICHITA, SEDGWICK COUNTY, KANSAS

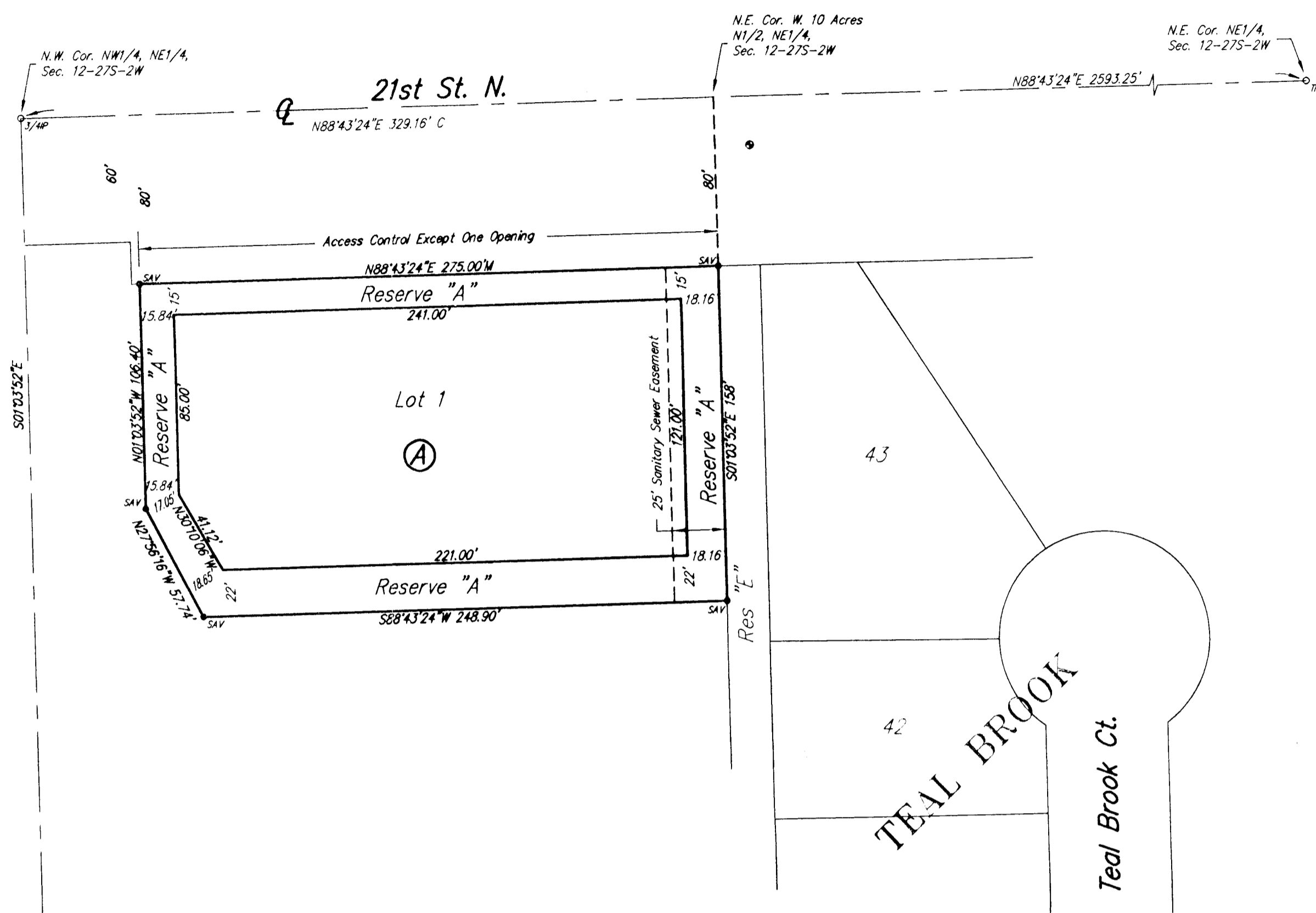

**SURVEY MARKER LEGEND**  
 Ⓢ = Sedgwick County Control Thimble (Found)  
 3/4" = 3/4" Iron Pipe (Found)  
 SA = 1/2" Rebar w/Savoy Cap (Set)

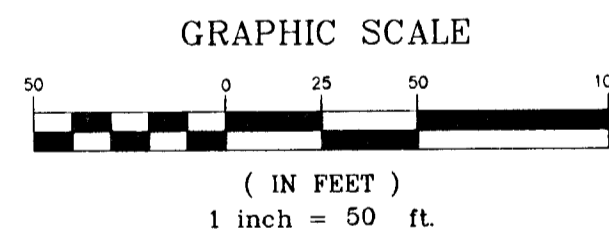
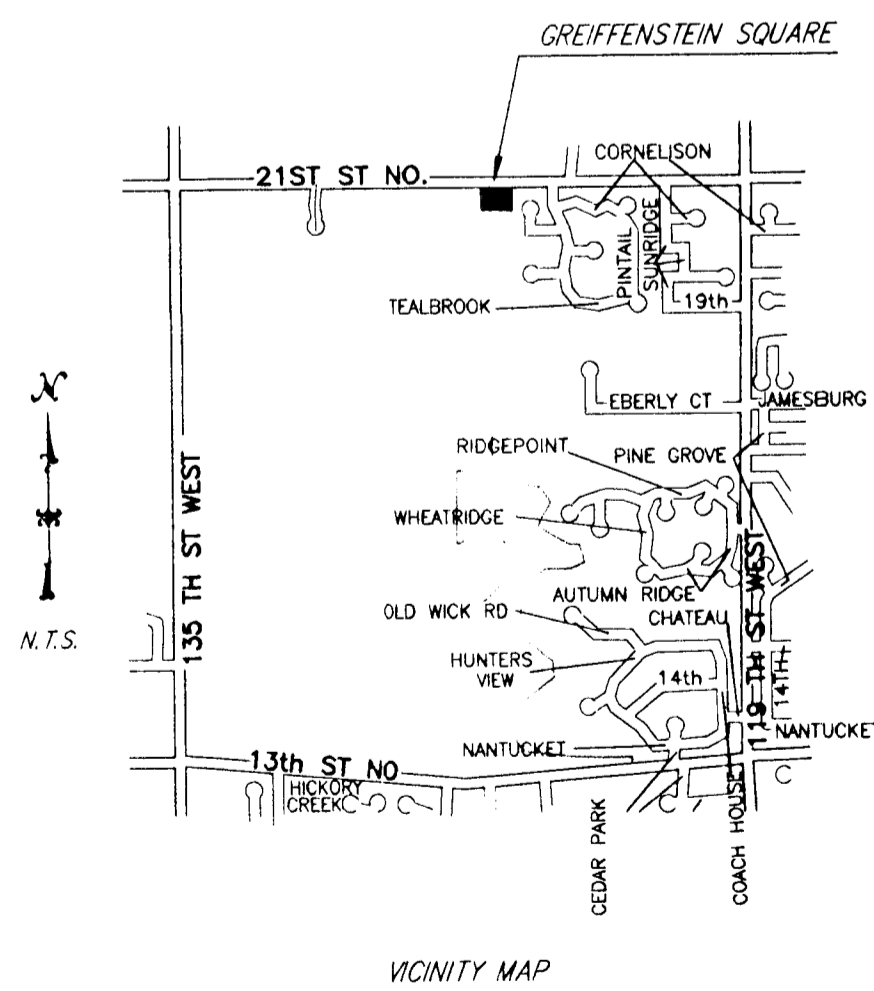

Minimum Pad Elevation for Lowest Opening to the structure = 1347.5 NAVD88

Benchmark: Magnetic Nail w/Savoy Cap  
 15' 6" E. & 57' 2" N. of N.E. Corner of Subject Property  
 Elevation=1350.69 NAVD88

State of Kansas) SS  
 Sedgwick County)

We, Savoy Company, P.A., Surveyors in aforesaid county and state do hereby certify that, under the supervision of the undersigned, we have surveyed and platted "GREIFFENSTEIN SQUARE", an Addition to Wichita, Sedgwick County, Kansas and that the accompanying plat is a true and correct exhibit of the property surveyed.

That part of the west 10 acres of the NE 1/2, of the NE 1/4 of Sec. 12, Twp. 27-S, R-2-W of the 6th P.M., Sedgwick County, Kansas described as beginning at a point on the east line of said 10 acres, 80 feet south of the N.E. Corner thereof; thence west, parallel with the north line of said NE 1/4, 275 feet; thence south, parallel with the east line of said 10 acres, 106.40 feet; thence southeasterly, 57.74 feet to a point 158 feet south and 248.90 feet west of the point of beginning; thence east, parallel with the north line of said NE 1/4, 248.90 feet to the east line of said 10 acres; thence north, along the east line of said 10 acres, 158 feet to the point of beginning.

All Public easements and dedications being vacated by virtue of K.S.A. 12-512(b).

Date 11 May 2011 Savoy Company, P.A.  
  
 Mark A. Savoy RLS #788

This plat of "GREIFFENSTEIN SQUARE", an Addition to Wichita, Sedgwick County, Kansas, has been submitted to and approved by the Wichita-Sedgwick County Metropolitan Area Planning Commission, Wichita, Kansas. Dated this \_\_\_\_\_ day of \_\_\_\_\_, 20\_\_\_\_.

Wichita-Sedgwick County Metropolitan Area Planning Commission

\_\_\_\_\_ Chair  
 G. Nelson Van Fleet  
 \_\_\_\_\_ Secretary  
 John L. Schlegel

This plat approved and all dedications shown hereon, accepted by the City Council of the City of Wichita, Kansas, this \_\_\_\_\_ day of \_\_\_\_\_, 2011.

\_\_\_\_\_ Mayor  
 Carl Brewer  
 \_\_\_\_\_ City Clerk  
 Karen Sublett

Reviewed in accordance with K.S.A. 58-2005 on this \_\_\_\_\_ day of \_\_\_\_\_, 2011.

Deputy County Surveyor  
 Sedgwick County Kansas  
 Tricia L. Robello, LS #1246

Entered on transfer record this \_\_\_\_\_ day of \_\_\_\_\_, 2011.

\_\_\_\_\_ County Clerk  
 Kelly B. Arnold

State of Kansas) SS  
 Sedgwick County)

This is to certify that this plat has been filed for record in the office of the Register of Deeds, this \_\_\_\_\_ day of \_\_\_\_\_, 2011, at \_\_\_\_\_ o'clock \_\_\_\_\_ M. and is duly recorded.

\_\_\_\_\_ Register of Deeds  
 Bill Meek  
 \_\_\_\_\_ Deputy  
 Tonya Buckingham

We, the undersigned, holders of a mortgage on a portion of the above described property, do hereby consent to this plat of "GREIFFENSTEIN SQUARE", an Addition to Wichita, Sedgwick County, Kansas.

\_\_\_\_\_ KANZA Bank  
 Dawn Byers Vice-President

State of Kansas) SS  
 Sedgwick County)

The foregoing instrument acknowledged before me, this \_\_\_\_\_ day of \_\_\_\_\_, 2011, by Dawn Byers, Vice-President of KANZA Bank, on behalf of the Corporation.

My App't. Exp. 12-15-11 \_\_\_\_\_ Notary Public

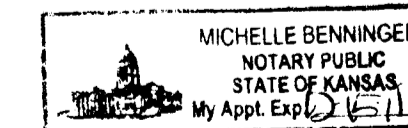

State of Kansas) SS  
 Sedgwick County)

The foregoing instrument acknowledged before me, this \_\_\_\_\_ day of \_\_\_\_\_, 2011, by Ian T. Dopps and Kamra L. Dopps, husband and wife.

My App't. Exp. 12-15-11 \_\_\_\_\_ Notary Public

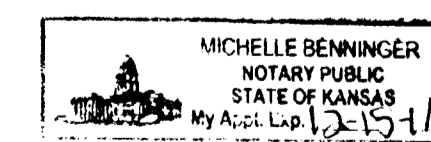

Savoy Company, P.A.  
 Land Surveyors