

This document, together with the concepts and designs presented herein, is intended only for the specific purpose and does not constitute a contract. It is the responsibility of the user to verify the accuracy of the information and to obtain the necessary permits and approvals from the appropriate authorities. The user shall be held responsible for any errors or omissions in this document.

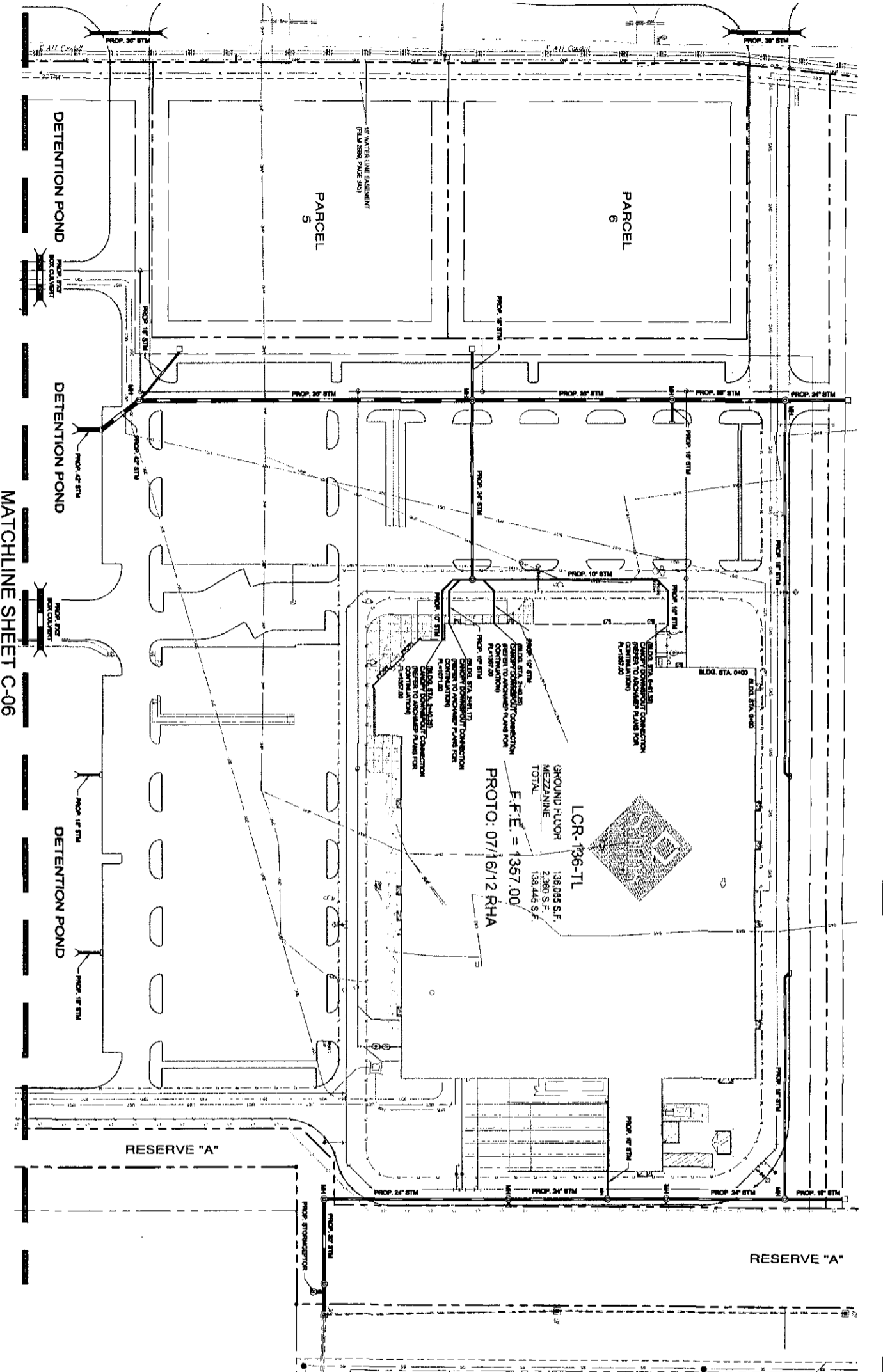

ALERT TO CONTRACTOR

ALL NEW GENERAL CONSTRUCTION WORK TO BE COMPLETED BY THE CONTRACTOR SHALL BE SUBJECT TO THE SUPERVISION AND INSPECTION OF THE CITY ENGINEER. THE CONTRACTOR SHALL BE RESPONSIBLE FOR OBTAINING ALL NECESSARY PERMITS AND APPROVALS FROM THE CITY ENGINEER. THE CONTRACTOR SHALL BE RESPONSIBLE FOR MAINTAINING ACCESS TO ALL UTILITIES AND STRUCTURES. THE CONTRACTOR SHALL BE RESPONSIBLE FOR PROTECTING ALL EXISTING UTILITIES AND STRUCTURES. THE CONTRACTOR SHALL BE RESPONSIBLE FOR MAINTAINING ACCESS TO ALL UTILITIES AND STRUCTURES. THE CONTRACTOR SHALL BE RESPONSIBLE FOR PROTECTING ALL EXISTING UTILITIES AND STRUCTURES.

DEWATERING NOTE

WHEN PERFORMING EXCAVATION OPERATIONS, THE CONTRACTOR SHALL BE RESPONSIBLE FOR MAINTAINING ACCESS TO ALL UTILITIES AND STRUCTURES. THE CONTRACTOR SHALL BE RESPONSIBLE FOR PROTECTING ALL EXISTING UTILITIES AND STRUCTURES. THE CONTRACTOR SHALL BE RESPONSIBLE FOR MAINTAINING ACCESS TO ALL UTILITIES AND STRUCTURES. THE CONTRACTOR SHALL BE RESPONSIBLE FOR PROTECTING ALL EXISTING UTILITIES AND STRUCTURES.

BENCHMARK

MARKER: CHIEF CROSS ON SIBBICK, 21' EAST AND 59' NORTH OF SOUTHWEST CORNER, S.W.M. SEC. 22, T. 24S, R. 14W. ELEVATION: 4183.10'

MARKER: CHIEF CROSS ON TOP OF CURB, 59' EAST AND 44' NORTH OF SOUTHWEST CORNER, S.W.M. SEC. 22, T. 24S, R. 14W. ELEVATION: 4182.15'

DRAINAGE NOTES

1. THE LOCATION OF EXISTING UTILITIES AS SHOWN ON THESE PLANS IS BASED ON RECORD DRAWINGS AND FIELD SURVEY. THE CONTRACTOR SHALL BE RESPONSIBLE FOR VERIFYING THE LOCATION OF ALL UTILITIES AND STRUCTURES. THE CONTRACTOR SHALL BE RESPONSIBLE FOR PROTECTING ALL EXISTING UTILITIES AND STRUCTURES. THE CONTRACTOR SHALL BE RESPONSIBLE FOR MAINTAINING ACCESS TO ALL UTILITIES AND STRUCTURES. THE CONTRACTOR SHALL BE RESPONSIBLE FOR PROTECTING ALL EXISTING UTILITIES AND STRUCTURES.
2. ALL EXISTING UTILITIES SHALL BE PROTECTED AND MAINTAINED THROUGHOUT THE CONSTRUCTION PROCESS. THE CONTRACTOR SHALL BE RESPONSIBLE FOR MAINTAINING ACCESS TO ALL UTILITIES AND STRUCTURES. THE CONTRACTOR SHALL BE RESPONSIBLE FOR PROTECTING ALL EXISTING UTILITIES AND STRUCTURES.
3. ALL EXISTING UTILITIES SHALL BE PROTECTED AND MAINTAINED THROUGHOUT THE CONSTRUCTION PROCESS. THE CONTRACTOR SHALL BE RESPONSIBLE FOR MAINTAINING ACCESS TO ALL UTILITIES AND STRUCTURES. THE CONTRACTOR SHALL BE RESPONSIBLE FOR PROTECTING ALL EXISTING UTILITIES AND STRUCTURES.
4. ALL EXISTING UTILITIES SHALL BE PROTECTED AND MAINTAINED THROUGHOUT THE CONSTRUCTION PROCESS. THE CONTRACTOR SHALL BE RESPONSIBLE FOR MAINTAINING ACCESS TO ALL UTILITIES AND STRUCTURES. THE CONTRACTOR SHALL BE RESPONSIBLE FOR PROTECTING ALL EXISTING UTILITIES AND STRUCTURES.
5. ALL EXISTING UTILITIES SHALL BE PROTECTED AND MAINTAINED THROUGHOUT THE CONSTRUCTION PROCESS. THE CONTRACTOR SHALL BE RESPONSIBLE FOR MAINTAINING ACCESS TO ALL UTILITIES AND STRUCTURES. THE CONTRACTOR SHALL BE RESPONSIBLE FOR PROTECTING ALL EXISTING UTILITIES AND STRUCTURES.
6. ALL EXISTING UTILITIES SHALL BE PROTECTED AND MAINTAINED THROUGHOUT THE CONSTRUCTION PROCESS. THE CONTRACTOR SHALL BE RESPONSIBLE FOR MAINTAINING ACCESS TO ALL UTILITIES AND STRUCTURES. THE CONTRACTOR SHALL BE RESPONSIBLE FOR PROTECTING ALL EXISTING UTILITIES AND STRUCTURES.
7. ALL EXISTING UTILITIES SHALL BE PROTECTED AND MAINTAINED THROUGHOUT THE CONSTRUCTION PROCESS. THE CONTRACTOR SHALL BE RESPONSIBLE FOR MAINTAINING ACCESS TO ALL UTILITIES AND STRUCTURES. THE CONTRACTOR SHALL BE RESPONSIBLE FOR PROTECTING ALL EXISTING UTILITIES AND STRUCTURES.
8. ALL EXISTING UTILITIES SHALL BE PROTECTED AND MAINTAINED THROUGHOUT THE CONSTRUCTION PROCESS. THE CONTRACTOR SHALL BE RESPONSIBLE FOR MAINTAINING ACCESS TO ALL UTILITIES AND STRUCTURES. THE CONTRACTOR SHALL BE RESPONSIBLE FOR PROTECTING ALL EXISTING UTILITIES AND STRUCTURES.
9. ALL EXISTING UTILITIES SHALL BE PROTECTED AND MAINTAINED THROUGHOUT THE CONSTRUCTION PROCESS. THE CONTRACTOR SHALL BE RESPONSIBLE FOR MAINTAINING ACCESS TO ALL UTILITIES AND STRUCTURES. THE CONTRACTOR SHALL BE RESPONSIBLE FOR PROTECTING ALL EXISTING UTILITIES AND STRUCTURES.
10. ALL EXISTING UTILITIES SHALL BE PROTECTED AND MAINTAINED THROUGHOUT THE CONSTRUCTION PROCESS. THE CONTRACTOR SHALL BE RESPONSIBLE FOR MAINTAINING ACCESS TO ALL UTILITIES AND STRUCTURES. THE CONTRACTOR SHALL BE RESPONSIBLE FOR PROTECTING ALL EXISTING UTILITIES AND STRUCTURES.

LEGEND

- PROPERTY LINE
- PROPOSED STORM LINE
- EXISTING STORM LINE
- EXISTING UNDERGROUND ELECTRIC
- EXISTING CABLE LINE
- EXISTING GAS LINE
- EXISTING WATER LINE
- EXISTING SANITARY SEWER LINE

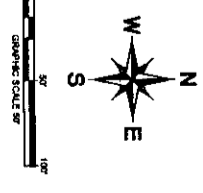

STOP!

CALL BEFORE YOU DIG

1-800-4-A-DIG

(@ least 72 hours prior to digging)

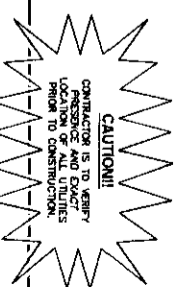

Scale	AS SHOWN
Designed by	STW
Drawn by	STW
Checked by	KSG
Date	OCTOBER 2012
Project No.	

STORM DRAINAGE PLAN



STORE # 6275-00
 LCR-136-TL
 WEST 29TH STREET
 WICHITA, KANSAS 67205



Kimley-Horn and Associates, Inc.

© 2012

Tel. No. (620) 770-1300
 Fax No. (620) 238-3820

12720 Mark Dahn, Suite 1000
 Dallas, Texas 75221

This document, together with the concepts and designs presented herein, is intended only for the specific purpose and client for which it was prepared. Reuse of and improper reliance on this document without written authorization and supervision by Kimley-Horn and Associates, Inc. shall be without liability to Kimley-Horn and Associates, Inc.

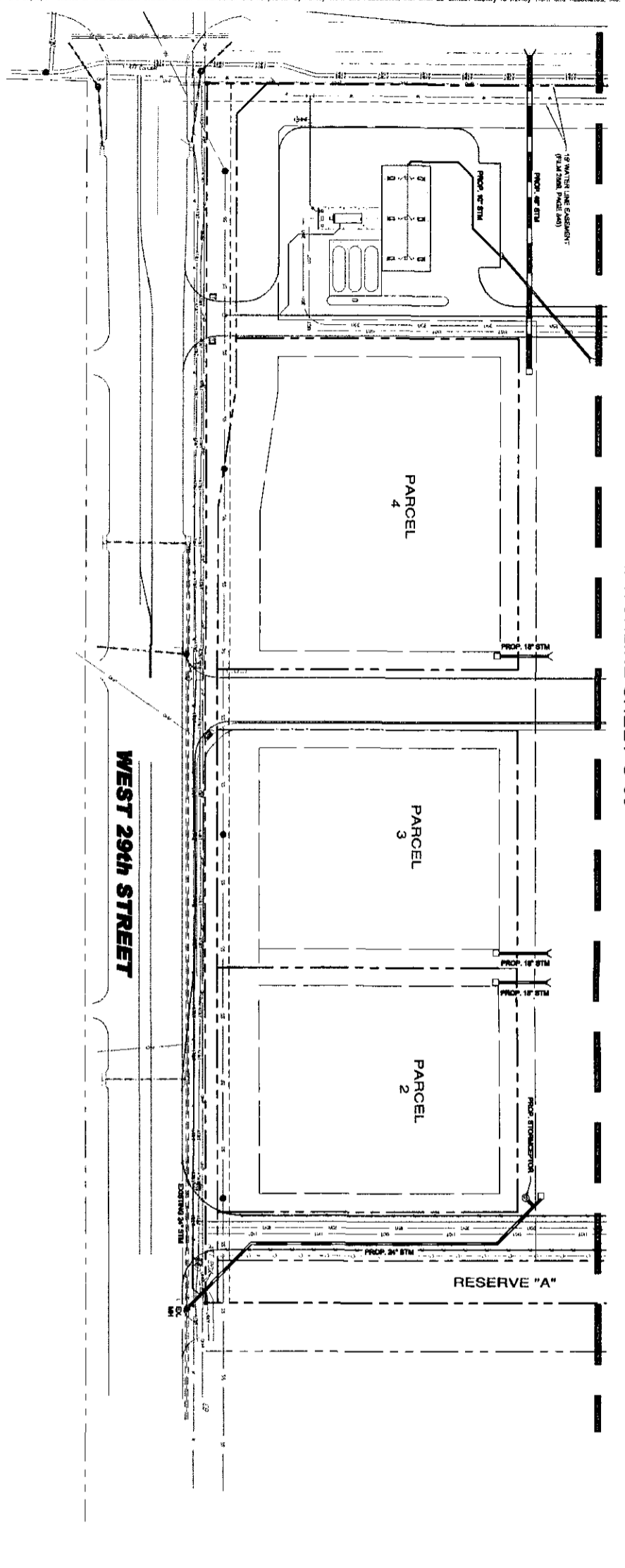

MATCHLINE SHEET C-05

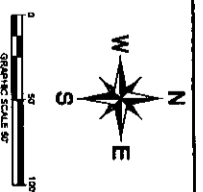

LEGEND

	PROPERTY LINE
	PROPOSED STORM LINE
	EXISTING STORM LINE
	EXISTING UNDERGROUND ELECTRIC
	EXISTING GAS LINE
	EXISTING WATER LINE
	EXISTING SANITARY SEWER LINE

- DRAINAGE NOTES**
1. THE CONTRACTOR IS SPECIFICALLY CAUTIONED THAT THE LOCATION AND/OR ELEVATION OF EXISTING UTILITIES AS SHOWN ON THESE PLANS IS BASED ON RECORD DRAWINGS AND FIELD SURVEY DATA. THE INFORMATION IS NOT TO BE RELIED ON AS BEING EXACT OR COMPLETE. THE CONTRACTOR MUST CALL THE UTILITY LOCATOR SERVICE TO VERIFY THE LOCATION AND DEPTH OF ALL UTILITIES. THE RESPONSIBILITY OF THE CONTRACTOR TO RELOCATE ALL EXISTING UTILITIES WHICH CONFLICT WITH THE PROPOSED IMPROVEMENTS SHOWN ON THESE PLANS REMAINS WITH THE CONTRACTOR.
 2. RECORD UTILITIES MAY BE USED AT CONTRACTOR'S OPTION PER CITY REQUIREMENTS.
 3. STORMPIPE SHALL BE AS FOLLOWS UNLESS OTHERWISE NOTED: MCP CLASS B, 18\"/>

ALERT TO CONTRACTOR

ALL WORK GENERAL CONTRACTOR WORK TO BE COMPLETED PRIOR TO THE START OF CONSTRUCTION. ALL EXISTING UTILITIES SHALL BE LOCATED AND MARKED PRIOR TO THE START OF CONSTRUCTION. ALL EXISTING UTILITIES SHALL BE PROTECTED AND MAINTAINED THROUGHOUT THE CONSTRUCTION PERIOD. ALL EXISTING UTILITIES SHALL BE RELOCATED OR DELETED PRIOR TO THE START OF CONSTRUCTION. ALL EXISTING UTILITIES SHALL BE RELOCATED OR DELETED PRIOR TO THE START OF CONSTRUCTION.

DEWATERING NOTE

WHILE PERFORMING EXCAVATION OPERATIONS DURING PERIODS OF HEAVY RAINFALL, CONTRACTOR SHALL MAINTAIN ADEQUATE DEWATERING CAPACITY AND MONITOR WATER MANAGEMENT TO CONTROL MOISTURE OF SOILS. REFER TO WATER SITE SPECIFICATIONS.

BENCHMARK

MARKET CROSS ON CORNER, 114' EAST AND 56' NORTH OF SOUTHWEST CORNER, SW1/4, SEC. 32, T14N, R15E, S14W
 ELEVATION = 1351.07

MARKET CROSS ON TOP OF CURB, 598' EAST AND 44' NORTH OF SOUTHWEST CORNER, SW1/4, SEC. 32, T14N, R15E, S14W
 ELEVATION = 1321.18

STOP!
CALL BEFORE YOU DIG

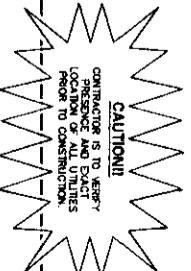

Scale:	AS SHOWN
Designed by:	STW
Drawn by:	STW
Checked by:	KSG
Date:	OCTOBER 2012
Project No.	

STORM DRAINAGE PLAN



STORE # 6275-00
 LCR-136-TL
 WEST 29TH STREET
 WICHITA, KANSAS 67205



Kimley-Horn and Associates, Inc.
 © 2012
 12770 Mark Drive, Suite 1000
 Dallas, Texas 75220
 Tel. No. (972) 770-1200
 Fax No. (972) 598-3822

C-06

SHEET