

FINAL TRACING REC'D 3-13-13

Bostic Traditional Magnet Addition Wichita, Sedgwick County, Kansas

Part of the NW 1/4, Section 29, Township 27 South, Range 2 East of the 6th. P.M.

NW Cor, SW 1/4,
 NW 1/4, Sec. 29,
 T 27 S, R 2 E

NE Cor, SW 1/4,
 NW 1/4, Sec. 29,
 T 27 S, R 2 E

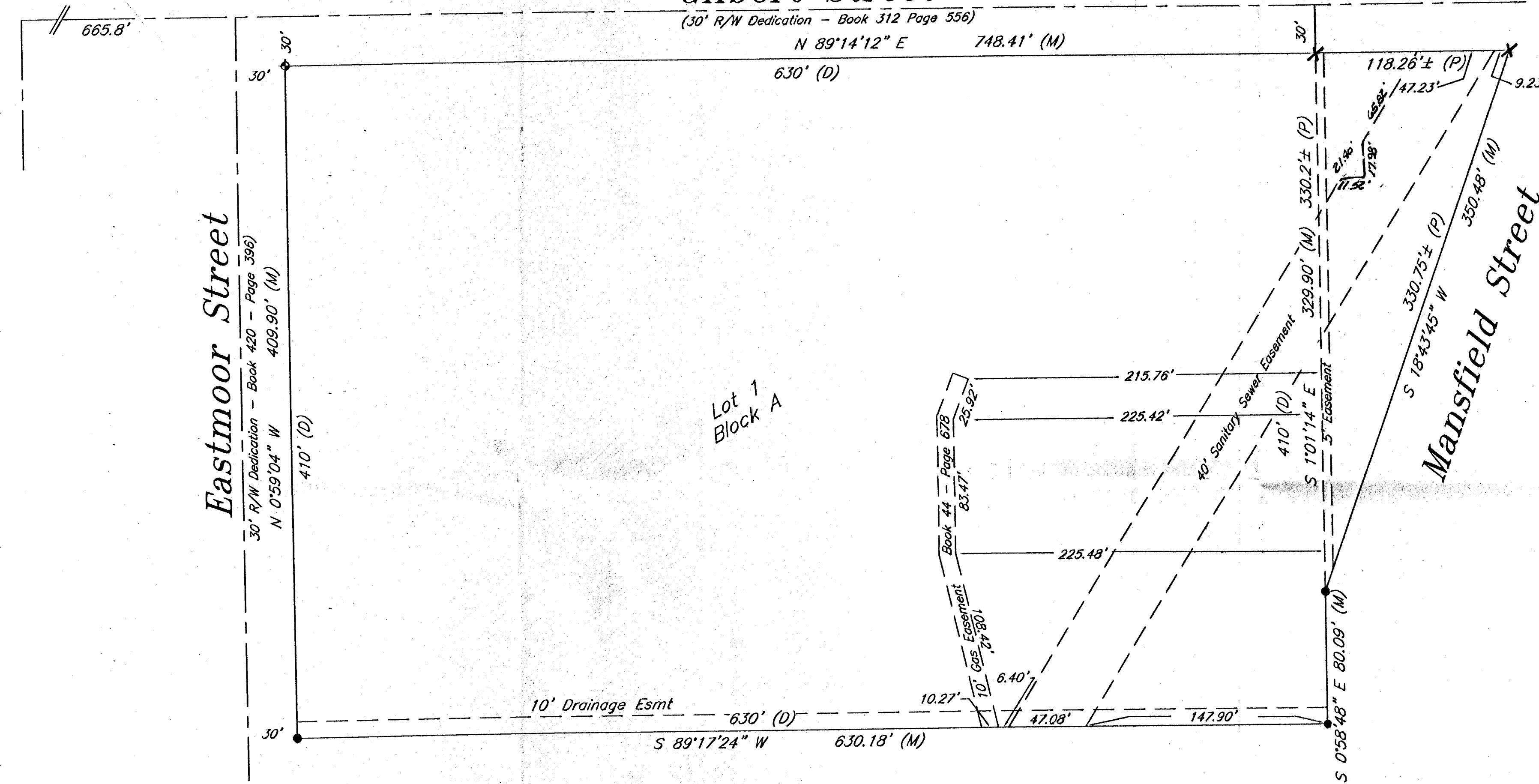

- LEGEND:**
- 1/2" Iron Pipe (found)
 - 3/4" Iron Pipe (found)
 - ◆ 1/2" Rebar (found)
 - X X cut (found)

PAD ELEV.:
 Minimum Pad Elevation = 1331.50

BENCHMARKS:
 Rock Road and Lincoln
 COW benchmark @ SW corner intersection
 34.5' S. of center lines
 103.80' W. of center lines
 Elevation = 1331.95 NAVD 88

State of Kansas)
 County of Sedgwick) SS

State of Kansas)
 City of Wichita) SS

I, Bradley C. Ward, a licensed land surveyor of the State of Kansas, do hereby certify that the following described tract of land was surveyed on the 26th day of September, 2012 and the accompanying final plat prepared and that all the monuments shown herein actually exist and their positions are correctly shown to the best of my knowledge and belief.

This plat of Bostic Traditional Magnet Addition, Wichita, Sedgwick County, Kansas, has been submitted to and approved by the Wichita-Sedgwick County Metropolitan Area Planning Commission, Wichita, Kansas. Dated this 10th day of January, 2013.
 Wichita-Sedgwick County Metropolitan Area Planning Commission.

David Dennis, Chair
 John L. Schlegel, Secretary

LEGAL DESCRIPTION

The North 440 feet of the East 660 feet of the Southwest 1/4 of the Northwest 1/4, EXCEPT the North 30 feet and the West 30 feet for street, of Section 29, Township 27 South, Range 2 East, of the Sixth Principal Meridian, Sedgwick County, Kansas. AND Block 3, Replat of Block 1, Sunny-Brook Addition, to Wichita, Kansas.

All easements and Rights of Way within said tract are hereby vacated by virtue of KSA 12-512b, as amended.

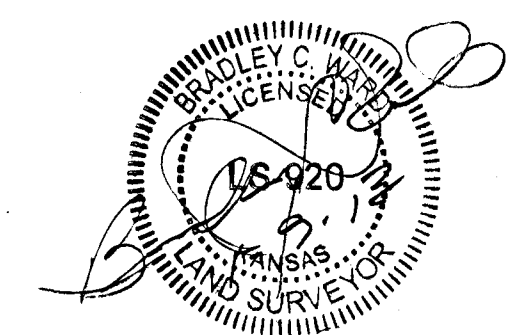

Bradley C. Ward, L.S. #920

State of Kansas)
 County of Sedgwick) SS

State of Kansas)
 City of Wichita) SS

This plat approved and all dedications shown hereon accepted by the City Council of the City of Wichita, Kansas, this ___ day of ___, 2013.

At the Direction of the City Council

Carl Brewer, Mayor
 Karen Sublett, City Clerk
 Entered on transfer record this ___ day of ___, 2013.
 Kelly B. Arnold, County Clerk

Know all men by these presents, that we, the undersigned, have caused the land described in the surveyor's certificate to be platted into a Lot and Block, to be known as Bostic Traditional Magnet Addition, Wichita, Sedgwick County, Kansas. Any easements are hereby granted as indicated for constructing, maintaining, operating, and repairing public utilities. A drainage plan has been developed for the plat and that all drainage easements, rights-of-way, or reserves shall remain at established grades or as modified with the approval of the applicable City or County Engineer, and unobstructed to allow for the conveyance of stormwater. And further that the land contained herein is held and shall be conveyed subject to any applicable restrictions, reservations and covenants now on file or hereafter filed in the Office of the Register of Deeds of Sedgwick County, Kansas.

State of Kansas)
 County of Sedgwick) SS

This is to certify that this plat has been filed for record in the Office of the Register of Deeds this ___ day of ___, 2013, at ___ o'clock ___ M, and is duly recorded.

Bill Meek, Register of Deeds
 Tonya Buckingham, Deputy

By: Lynn Rogers, President
 Unified School District #259
 1/11/13 Date

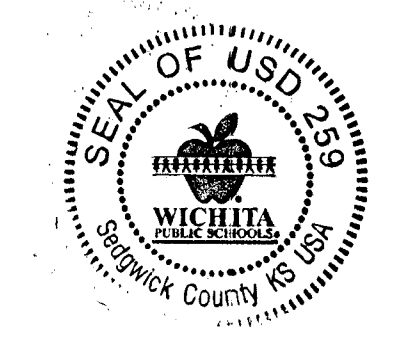

State of Kansas)
 County of Sedgwick) SS

Tricia L. Robello, L.S. #1246
 Deputy County Surveyor
 Sedgwick County, Kansas

This instrument was acknowledged before me on this day of January 11, 2013, by Lynn Rogers, President, Unified School District #259.

Mike Willome
 Notary Public
 My Commission Expires: 4/0/15

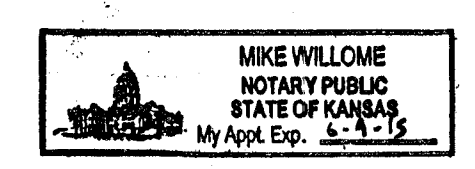

1/9/13 Date
 12072 No. 12072

516 S. Market, Wichita, KS 67202 (316)264-0242