

# DRAINAGE CONCEPT

## SKYWAY WEST 4TH ADDITION

### WICHITA, SEDGWICK COUNTY, KANSAS

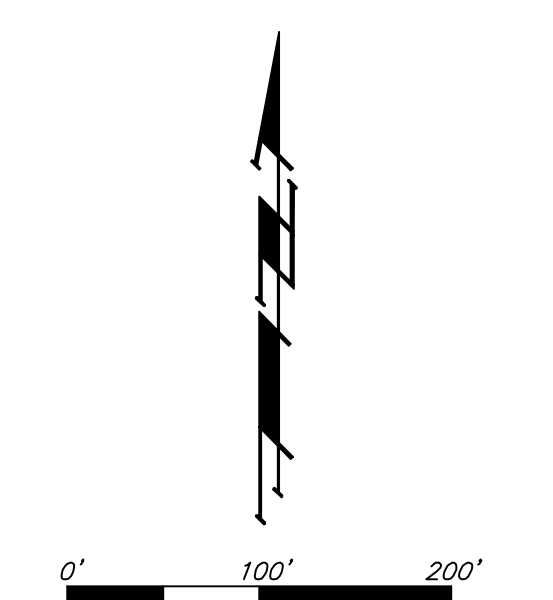
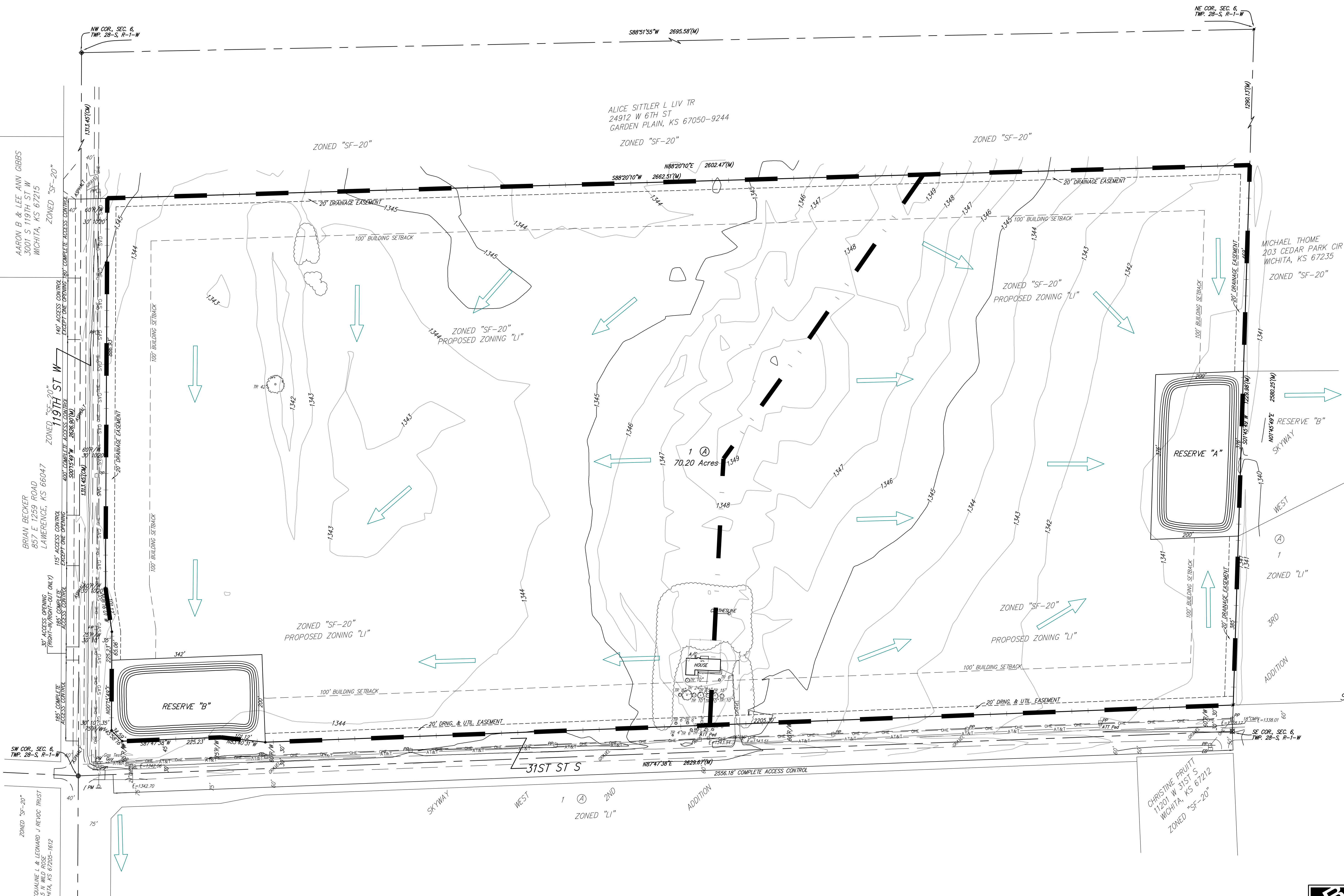

DATE OF PREPARATION: 29 AUGUST 2013  
 DATE OF TOPOGRAPHY: 4 JUNE 2013  
 CONTOUR INTERVALS = 1 FOOT

**OWNER:**  
 EDZCO, LLC  
 ATTN: JOHN DUGAN  
 2416 MORNING DEW  
 WICHITA, KS 67205

**LEGAL DESCRIPTION:**  
 SOUTH HALF OF THE SOUTHWEST  
 QUARTER OF SECTION 6, TOWNSHIP 28  
 SOUTH RANGE 1 WEST OF THE 6TH  
 PRINCIPLE MERIDIAN, SEDGWICK  
 COUNTY, KANSAS.

**BENCHMARK:**  
 DISC ON TOP OF WEST SIDE OF  
 HEADWALL OF BOX CULVERT 120'  
 EAST & 15' NORTH OF THE SW SEC.  
 COR. OF 6-28S-1W.  
 ELEVATION = 1344.96 NAVD88

- ⊕ = #4 REBAR W/ "BAUGHMAN" CAP (FOUND)
  - ⊙ = #4 REBAR W/ "BAUGHMAN" CAP (SET)
  - ⊗ = 1 1/4" IRON IN THIMBLE (FOUND)
  - ⊘ = 1" IRON (FOUND)
  - ⊚ = 1/2" IRON IN THIMBLE (FOUND)
  - (M) = MEASURED
- RESERVES "A" AND "B" ARE RESERVED FOR  
 OPEN SPACE, LANDSCAPING, LAKES, AND  
 DRAINAGE PURPOSES.
- EB □ = Electric Box
  - GA ⌋ = Guy Anchor
  - PM ⊙ = Pipeline Marker
  - PP ⊙ = Power Pole
  - Sign ⊙ = Sign
  - ATT Ped ⊙ = ATT Pedestal
  - TR ⊙ = Tree
  - Well ⊙ = Cased Well

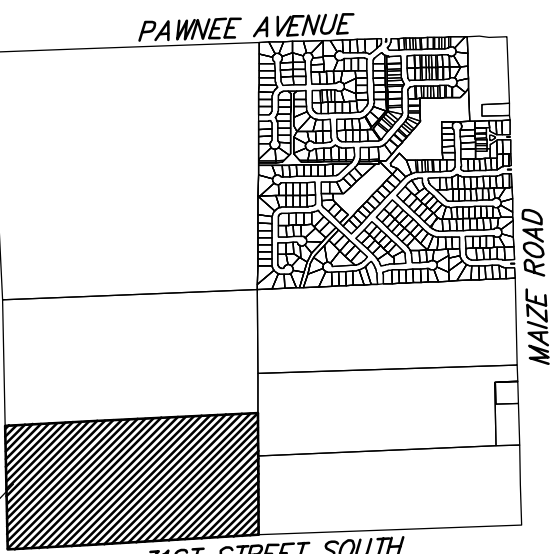

VICINITY MAP  
 SEC. 6, T28S, R1W

### DRAINAGE CONCEPT SKYWAY WEST 4TH ADDITION

11 SEPT 2013

**Baughman Company, P.A.**  
 315 Ellis St. Wichita, KS 67211 P 316-262-7271 F 316-262-0149  
 ENGINEERING | SURVEYING | PLANNING | LANDSCAPE ARCHITECTURE