KANSAS AVIATION MUSEUM ADDITION

AN ADDITION TO WICHITA, SEDGWICK COUNTY, KANSAS

DRAINAGE PLAN

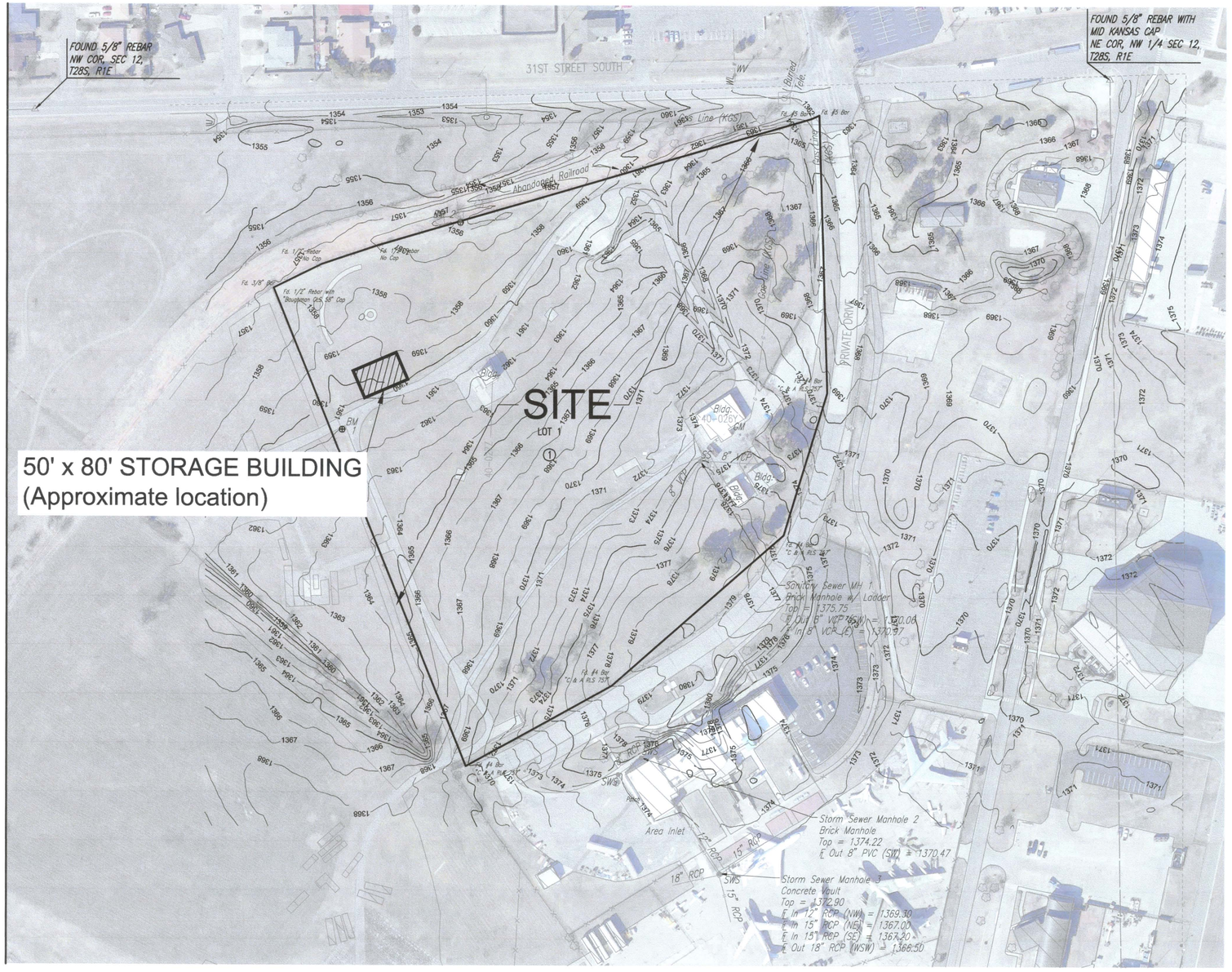

NOTES

Detention:
The added impervious area is less than one-acre therefore storm water quantity controls are not required

Channel Bank Protection:
The site disturbance is less than 5 acres and does not require channel bank protection.

Water Quality:
The site disturbance area is less than one-acre and does not require storm water quality management. Future improvements constituting redevelopment of the site may require a Drainage Plan to be developed to address storm water quality.

JOSEPH E. HICKEY
LICENSED
20821
9-16-13
KANSAS
PROFESSIONAL ENGINEER

PEC
PROFESSIONAL ENGINEERING CONSULTANTS, P.A.
303 SOUTH TOPEKA WICHITA, KS 67202
316-262-2691 www.pec1.com

Plot Scale 1:100 09-16-2013 9:53:59 AM by JJS
Q:\2013\1553\1553-1-DRAINAGE PLAN