

FINAL TRACING REC'D 4-10-13

Absolute Natural Stone Addition

Wichita, Sedgwick County, Kansas

Part of the NE 1/4, Section 27, Township 27 South, Range 2 East of the 6th. P.M.

State of Kansas)
 County of Sedgwick) SS

I, Bradley C. Ward, a licensed land surveyor of the State of Kansas, do hereby certify that the following described tract of land was surveyed on the 1st day of February, 2013 and the accompanying final plat prepared and that all the monuments shown herein actually exist and their positions are correctly shown to the best of my knowledge and belief.

LEGAL DESCRIPTION

The East Half of the Northwest 1/4 of Section 27, Township 27 South, Range 2 East, EXCEPT beginning at the Northeast corner of the Northwest 1/4 of the Northeast 1/4; thence South 40 rods; thence West 16 rods; thence North 40 rods; thence East to the Point of Beginning. And EXCEPT .75 acres for State Highway and EXCEPT that part lying Southeast of Kansas Turnpike Authority right-of-way.

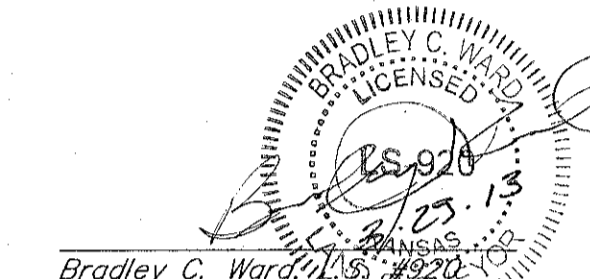

State of Kansas)
 County of Sedgwick) SS

Know all men by these presents, that we, the undersigned, have caused the land described in the surveyor's certificate to be platted into a Lot and a Block, to be known as Absolute Natural Stone Addition, Sedgwick County, Kansas. The streets are hereby dedicated to and for the use of the public as denoted on the plat. The access controls are hereby granted to the appropriate governing body as shown hereon. Any easements are hereby granted as indicated for constructing, maintaining, operating, and repairing public utilities. A reserve has been reserved for the conveyance of stormwater and for signage. Reserve A shall be owned and maintained by the owners of Lot 1, Absolute Natural Stone Addition. A drainage plan has been developed for the plat and that all drainage easements, rights-of-way, or reserves shall remain at established grades or as modified with the approval of the applicable City or County Engineer, and unabstracted to allow for the conveyance of stormwater. And further, that the land contained herein is held and shall be conveyed subject to any applicable restrictions, reservations and covenants now on file or hereafter filed in the Office of the Register of Deeds of Sedgwick County, Kansas.

By: Wilma J. Thompson
 Wilma J. Thompson, Co Trustee
 Alta Marie Thompson, Revocable Trust (owner)

By: Toby Taylor
 Toby Taylor, Co Trustee
 Alta Marie Thompson, Revocable Trust (owner)

By: Ammar Jesri
 Ammar Jesri, Member, Jesri Investment LLC.

State of Kansas)
 County of Sedgwick) SS

This instrument was acknowledged before me on this 3rd day of April, 2013, by Wilma J. Thompson, Co Trustee, Alta Marie Thompson, Revocable Trust (Owner).

Rebecca Cast
 Notary Public
 My Commission Expires: 4-5-2014

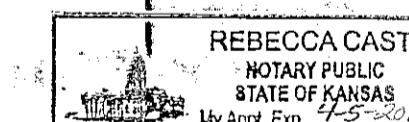

State of Kansas)
 County of Sedgwick) SS

This instrument was acknowledged before me on this 5th day of April, 2013, by Toby Taylor, Co Trustee, Alta Marie Thompson, Revocable Trust (Owner).

Rebecca Cast
 Notary Public
 My Commission Expires: 4-5-2014

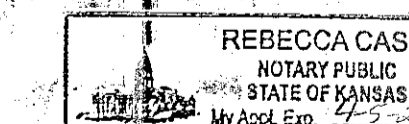

State of Kansas)
 County of Sedgwick) SS

This instrument was acknowledged before me on this 5th day of April, 2013, by Ammar Jesri, Member, Jesri Investment LLC.

Rebecca Cast
 Notary Public
 My Commission Expires: 4-5-2014

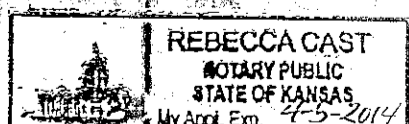

State of Kansas)
 City of Wichita) SS

This plat of Absolute Natural Stone Addition, Wichita, Sedgwick County, Kansas, has been submitted to and approved by the Wichita-Sedgwick County Metropolitan Area Planning Commission, Wichita, Kansas. Dated this day of , 2013.
 Wichita-Sedgwick County Metropolitan Area Planning Commission.

David Dennis, Chair

John L. Schlegel, Secretary

State of Kansas)
 City of Wichita) SS

This plat approved and all dedications shown hereon accepted by the City Council of the City of Wichita, Kansas, this day of , 2013.

At the Direction of the City Council

Carl Brewer, Mayor

Karen Sublett, City Clerk

Entered on transfer record this day of , 2013.

Kelly B. Arnold, County Clerk

State of Kansas)
 County of Sedgwick) SS

This is to certify that this plat has been filed for record in the Office of the Register of Deeds this day of , 2013, at o'clock M; and is duly recorded.

Bill Meek, Register of Deeds

Tonya Buckingham, Deputy

Reviewed in accordance with K.S.A. 58-2005 on this day of , 2013

Tricia L. Robello, L.S. #1246
 Deputy County Surveyor
 Sedgwick County, Kansas

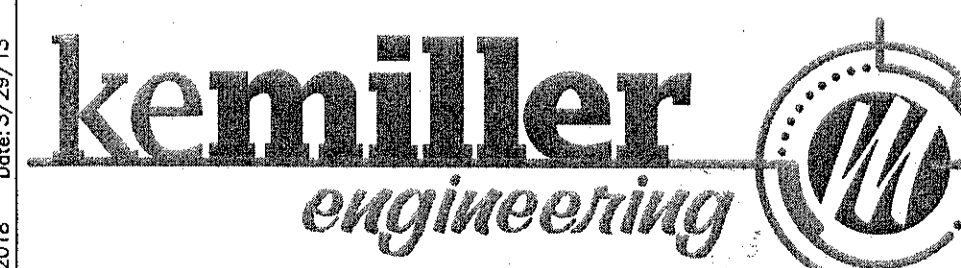

516 S. Market, Wichita, KS 67202 (316)264-0242

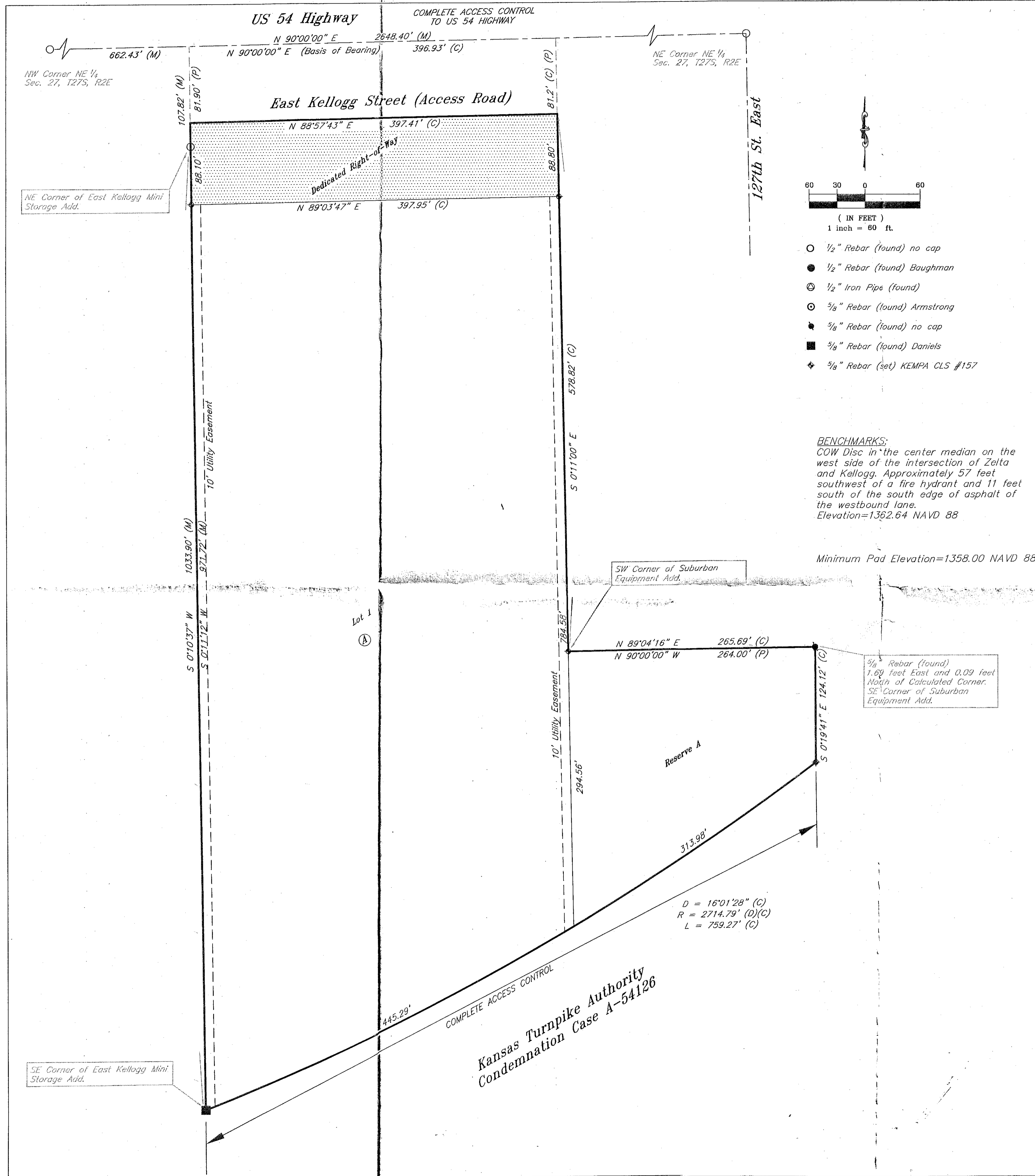

KEN 12018 Date: 3/29/13