



DEPARTMENT OF THE ARMY
KANSAS CITY DISTRICT, CORPS OF ENGINEERS
STATE REGULATORY PROGRAM OFFICE- KANSAS
2710 N.E. SHADY CREEK ACCESS ROAD
EL DORADO, KANSAS 67042

REPLY TO
ATTENTION OF:

July 14, 2014

Kansas State Regulatory Office
(NWK-2013-00503)

Aaron Ryan, Executive Director
University of Kansas School of Medicine – Wichita Medical Practice Association
1010 N. Kansas, Suite 3049
Wichita, Kansas 67214-3199

Dear Mr. Ryan:

Permit No. NWK-2013-00503 has been executed. One copy is enclosed for your records and one copy has been retained for our files. The necessary permit transfer documentation will be addressed in a separate letter. It is necessary that you contact Sarah Reznicek, Regulatory Project Manager when work is ready to commence. Ms. Reznicek can be reached at (816) 389-3741 or email sarah.m.reznicek@usace.army.mil.

The U.S. Fish and Wildlife Service (USFWS) commented that your project is subject to the Migratory Bird Treaty Act of 1918 (MBTA). We did not identify any issues pertaining to the MBTA during our permit review process. However, you are reminded that this permit determination neither establishes compliance with the MBTA, nor does it relieve you of the responsibility for compliance with the MBTA. We recommend you contact USFWS at (785) 539-3474 for further information about your responsibilities under the MBTA.

The U.S. Fish and Wildlife Service also expressed concerns with the inadvertent spread of exotic and invasive species; they recommended that all equipment brought on site should be thoroughly washed to remove dirt, seeds, and plant parts. Any equipment that has been in any body of water within the past 30 days should be thoroughly cleaned with hot water greater than 140° F (typically the temperature found at commercial car washes) and dried for a minimum of five days before being used at this project site. In addition, before transporting equipment from the project site all visible mud, plants and fish/animals should be removed, all water should be eliminated, and the equipment should be thoroughly cleaned. Anything that came in contact with water should be cleaned and dried following the above procedure.

Special condition “a” of the permit requires you to sign and return the enclosed “Compliance Certification” upon completion of the authorized work and any required mitigation.

Sincerely,

A handwritten signature in black ink that reads "Thomas L. Schumann".

Thomas L. Schumann
State Program Manager
Kansas State Regulatory Office

Enclosures

Copies Furnished (electronically w/enclosures):

U.S. Environmental Protection Agency, Watershed Planning and Implementation Branch
U.S. Fish and Wildlife Service, Manhattan, Kansas
Kansas Department of Wildlife, Parks and Tourism
Kansas Department of Health and Environment
Kansas Department of Agriculture
Wichita Destination Developers, Inc.
Renaissance Infrastructure Consulting

COMPLIANCE CERTIFICATION

Special condition "a" of this permit document requires that you submit a signed certification regarding the completed work and any required mitigation. This certification page satisfies this condition if it is provided to the Kansas City District at the address shown at the bottom of this page upon completion of the project.

APPLICATION NUMBER: NWK-2013-00503

APPLICANT: KU School of Medicine – Wichita Medical Practice Association
1010 N. Kansas, Suite 3049
Wichita, Kansas 67214

PROJECT LOCATION: The project site is located at the NE intersection of K-96 & Greenwich Rd in the NW ¼ of Section 3, Township 27 south, Range 2 east, Sedgwick County, Kansas. The project site includes an unnamed tributary to Fourmile Creek.

- a. I certify that the authorized work was done in accordance with the Corps authorization, including any general or specific conditions.
- b. I certify that any required mitigation was completed in accordance with the permit conditions.
- c. Your signature below, as permittee, indicates that you have completed the authorized project as certified in paragraphs a and b above.

(PERMITTEE)

(DATE)

Return this certification to:

U.S. Army Corps of Engineers
Kansas State Regulatory Office (Reznicek)
2710 NE Shady Creek Access Road
El Dorado, KS 67042

DEPARTMENT OF THE ARMY PERMIT

Permittee KU School of Medicine – Wichita Medical Practice Association

Permit No. NWK-2013-00503

Issuing Office U.S. Army Engineer District, Kansas City

NOTE: The term "you" and its derivatives, as used in this permit, means the permittee or any future transferee. The term "this office" refers to the appropriate district or division office of the Corps of Engineers having jurisdiction over the permitted activity or the appropriate official of that office acting under the authority of the commanding officer.

You are authorized to perform work in accordance with the terms and conditions specified below, and with the plans and drawings attached hereto which are incorporated in and made a part of this permit.

Project Description: Construct a commercial development and associated stormwater detention features that will result in a total impact of approximately 1600 linear feet of ephemeral stream channel. Impacts to the tributary will be the result of excavation and modification of the stream channel to create proper stormwater detention as required by the City of Wichita for developed areas. Additional impacts to the tributary include filling and grading for building sites.

Permit Drawings: Location maps (topographical and aerial) and plan view: Sheets 2, 3, & 4 of Sheets 1-4 from the Public Notice dated 9 October 2013

Project Location: The project site is located in NE Wichita at the NE intersection of K-96 & Greenwich Rd in the NW ¼ of Section 3, Township 27 south, Range 2 east, Sedgwick County, Kansas. The project site includes an unnamed tributary to Fourmile Creek.

Coordinates: Latitude North: 37.7322, Longitude West: -97.2061

Permit Conditions:

General Conditions:

1. The time limit for completing the work authorized ends on 31 December 2016. If you find that you need more time to complete the authorized activity, submit your request for a time extension to this office for consideration at least one month before the above date is reached.
2. You must maintain the activity authorized by this permit in conformance with the terms and conditions of this permit. You are not relieved of this requirement if you abandon the permitted activity, although you may make a good faith transfer to a third party in compliance with General Condition 4 below. Should you wish to cease to maintain the authorized activity or should you desire to abandon it without a good faith transfer, you must obtain a modification of this permit from this office, which may require restoration of the area.
3. If you discover any previously unknown historic or archeological remains while accomplishing the activity authorized by this permit, you must immediately notify this office of what you have found. We will initiate the Federal and state coordination required to determine if the remains warrant a recovery effort or if the site is eligible for listing in the National Register of Historic Places.

4. If you sell the property associated with this permit, you must obtain the signature of the new owner in the space provided and forward a copy of the permit to this office to validate the transfer of this authorization.

5. If a conditioned water quality certification has been issued for your project, you must comply with the conditions specified in the certification as special conditions to this permit. For your convenience, a copy of the certification is attached if it contains such conditions.

6. You must allow representatives from this office to inspect the authorized activity at any time deemed necessary to ensure that it is being or has been accomplished in accordance with the terms and conditions of your permit.

Special Conditions:

See continuation sheets, pages 4 and 5, of this document.

Further Information:

1. Congressional Authorities: You have been authorized to undertake the activity described above pursuant to:

() Section 10 of the Rivers and Harbors Act of 1899 (33 U.S.C. 403).

(X) Section 404 of the Clean Water Act (33 U.S.C. 1344).

() Section 103 of the Marine Protection, Research and Sanctuaries Act of 1972 (33 U.S.C. 1413).

2. Limits of this authorization.

a. This permit does not obviate the need to obtain other Federal, state, or local authorization required by law.

b. This permit does not grant any property rights or exclusive privileges.

c. This permit does not authorize any injury to the property or rights of others.

d. This permit does not authorize interference with any existing or proposed Federal project.

3. Limits of Federal Liability. In issuing this permit, the Federal Government does not assume any liability for the following:

a. Damages to the permitted project or uses thereof as a result of other permitted or unpermitted activities or from natural causes.

b. Damages to the permitted project or uses thereof as a result of current or future activities undertaken by or on behalf of the United States in the public interest.

c. Damages to persons, property, or to other permitted or unpermitted activities or structures caused by the activity authorized by this permit.

d. Design or construction deficiencies associated with the permitted work.

e. Damage claims associated with any future modification, suspension, or revocation of this permit.

4. Reliance on Applicant's Data: The determination of this office that issuance of this permit is not contrary to the public interest was made in reliance on the information you provided.

5. Reevaluation of Permit Decision. This office may reevaluate its decision on this permit at any time the circumstances warrant. Circumstances that could require a reevaluation include, but are not limited to, the following:

- a. You fail to comply with the terms and conditions of this permit.
- b. The information provided by you in support of your permit application proves to have been false, incomplete, or inaccurate (See 4 above).
- c. Significant new information surfaces which this office did not consider in reaching the original public interest decision.

Such a reevaluation may result in a determination that it is appropriate to use the suspension, modification, and revocation procedures contained in 33 CFR 325.7 or enforcement procedures such as those contained in 33 CFR 326.4 and 326.5. The referenced enforcement procedures provide for the issuance of an administrative order requiring you to comply with the terms and conditions of your permit and for the initiation of legal action where appropriate. You will be required to pay for any corrective measures ordered by this office, and if you fail to comply with such directive, this office may in certain situations (such as those specified in 33 CFR 209.170) accomplish the corrective measures by contract or otherwise and bill you for the cost.

6. Extensions. General condition 1 establishes a time limit for the completion of the activity authorized by this permit. Unless there are circumstances requiring either a prompt completion of the authorized activity or a reevaluation of the public interest decision, the Corps will normally give favorable consideration to a request for an extension of this time limit.

Your signature below, as permittee, indicates that you accept and agree to comply with the terms and conditions of this permit.

(KU School of Medicine – WMPA)

6/24/14
(DATE)

Andrew Sexton Executive Director
(PRINTED NAME AND TITLE)

This permit becomes effective when the Federal official, designated to act for the Secretary of the Army, has signed below.

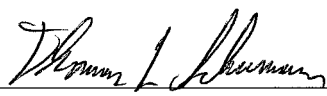
(DISTRICT ENGINEER)
ANDREW D. SEXTON, COLONEL
BY: Thomas L. Schumann, Kansas State Regulatory Program Manager

July 14, 2014
(DATE)

When the structures or work authorized by this permit are still in existence at the time the property is transferred, the terms and conditions of this permit will continue to be binding on the new owner(s) of the property. To validate the transfer of this permit and the associated liabilities associated with compliance with its terms and conditions, have the transferee sign and date below.

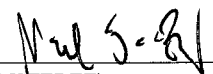
(TRANSFEREE)

6/26/14
(DATE)

Special Conditions:

a. You must sign and return a "Compliance Certification" after you complete the authorized work and any required mitigation. Your signature will certify that you completed the work in accordance with this permit, including general and specific conditions, and that any required mitigation was completed in accordance with the permit conditions.

Project Specific Conditions:

b. The permittee must mitigate for impacts of the commercial development to jurisdictional waters of the U.S. by purchasing a total of 5,190 stream mitigation credits from an approved In-Lieu Fee provider within the service area. The only current approved In-Lieu Fee provider is The Watershed Land Trust. The compensatory mitigation credit purchase must be completed prior to the commencement of work within our regulatory jurisdiction. The project proponent or ILF provider must submit a receipt of payment that includes the amount of credits purchased and the date of credit purchase. Receipts submitted by authorized agents will not be accepted.

c. If any part of the authorized work is performed by a contractor, before starting work you must discuss the terms and conditions of this permit with the contractor; and, you must give a copy of this entire permit to the contractor.

d. You must use clean, uncontaminated materials for fill in order to minimize excessive turbidity by leaching of fines, as well as to preclude the entrance of deleterious and/or toxic materials into the waters of the United States by natural runoff or by leaching.

e. You must dispose of excess concrete and wash water from concrete trucks and other concrete mixing equipment in a nonwetland area above the ordinary high water mark and at a location where the concrete and wash water cannot enter the water body or an adjacent wetland area.

f. You must excavate, dredge and/or fill in the watercourse in a manner that will minimize increases in suspended solids and turbidity which may degrade water quality and damage aquatic life outside the immediate area of operation.

g. You must immediately remove and properly dispose of all debris during every phase of the project in order to prevent the accumulation of unsightly, deleterious and/or toxic materials in or near the water body.

h. You must not dispose of any construction debris or waste materials below the ordinary high water mark of any water body, in a wetland area, or at any location where the materials could be introduced into the water body or an adjacent wetland as a result of runoff, flooding, wind, or other natural forces.

i. You must store all construction materials, equipment, and/or petroleum products, when not in use, above anticipated high water levels.

j. You must restrict the clearing of timber and other vegetation to the absolute minimum required to accomplish the work. Clearing, grading and replanting should be planned and timed so that only the smallest area necessary is in a disturbed, unstable or unvegetated condition.

k. Upon completion of earthwork operations, you must seed, replant or otherwise protect from erosion all fills in the water or on shore, and other areas on shore disturbed during construction. If seeding does not successfully vegetate the disturbed areas by the end of the first growing season, you must implement alternate measures, such as placing riprap, slope terracing with untreated railroad ties, gabions or concrete

blocks, or additional vegetative plantings, to protect the disturbed areas from further erosion. You must contact the Kansas City District, Regulatory Branch prior to beginning work on any additional erosion control measures so that a determination can be made whether further authorization is required.

I. You must use only graded rock and/or quarry-run rock for riprap. The material must be reasonably well graded, consisting of pieces varying in size from 20 pounds up to and including at least 150 pound pieces. Generally, the maximum weight of any piece should not be more than 500 pounds. Gravel and dirt should not exceed 15% of the total fill volume.

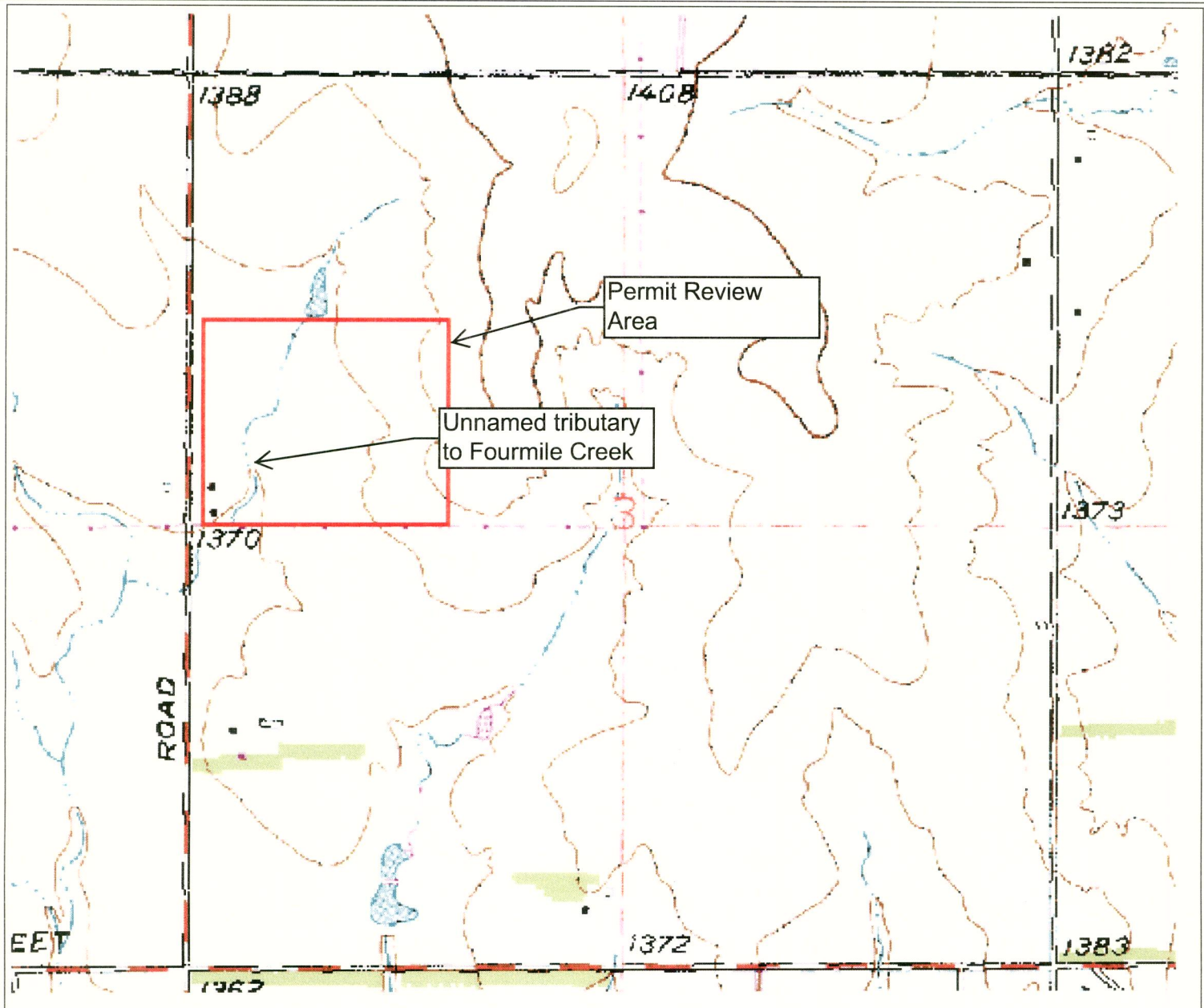

 **K-96 & Greenwich Retail Addition**

NW/4 3-27s-2e Sedgwick County, KS





Date Printed: 09.27.2013 Map Scale: 1:13352

APPLICATION NO. NWK-2013-503
 KU SCHOOL OF MEDICINE - WICHITA MEDICAL PRACTICE ASSOCIATION
 COMMERCIAL DEVELOPMENT AND ASSOCIATED
 STORMWATER DETENTION FEATURES
 FOURMILE CREEK
 SEDGWICK COUNTY, KANSAS
 SHEET 2 OF 4
 DATED 9 OCTOBER 2013

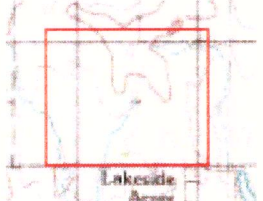

Lakeside
Avenue

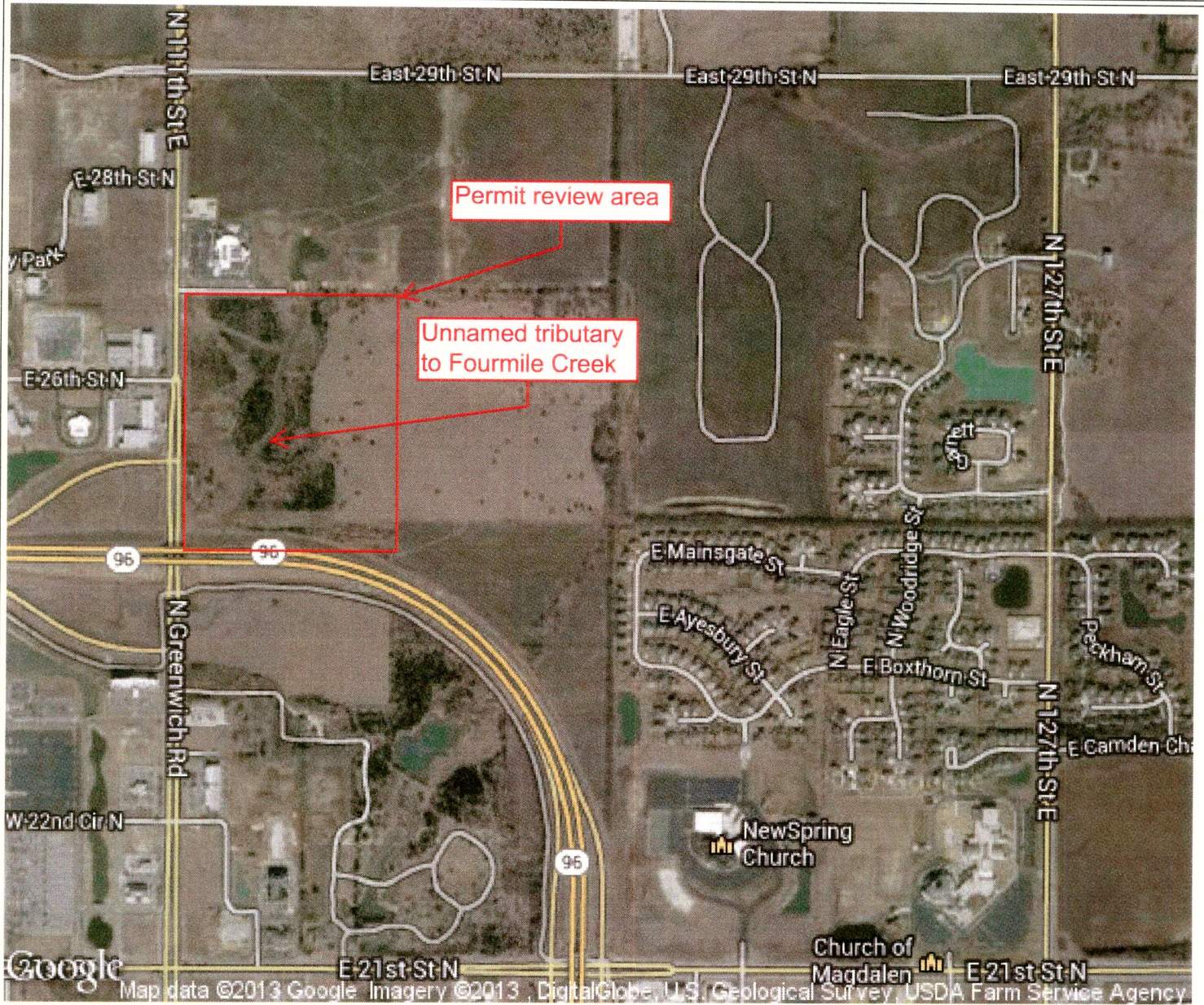

K-96 & Greenwich Retail Addition

NW/4 3-27s-2e Sedgwick County, KS



Date Printed: 09.27.2013

Map Scale: 1:13352

APPLICATION NO. NWK-2013-503
 KU SCHOOL OF MEDICINE - WICHITA MEDICAL PRACTICE ASSOCIATION
 COMMERCIAL DEVELOPMENT AND ASSOCIATED
 STORMWATER DETENTION FEATURES
 FOURMILE CREEK
 SEDGWICK COUNTY, KANSAS
 SHEET 3 OF 4
 DATED 9 OCTOBER 2013





- - - - - Impacted Stream
 S Sanitary Sewer
 Stormwater Sewer
 W Waterline
 Detention Pond

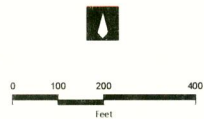

©2013
 MKEC Engineering
 All Rights Reserved
 www.mkec.com
 These drawings and their contents,
 including, but not limited to, all
 concepts, designs, & ideas are the
 exclusive property of MKEC
 Engineering (MKEC), and may not be
 used or reproduced in any way without
 the express consent of MKEC.

**Proposed
 Stream Impacts
 K96 and Greenwich
 Retail Addition**

APPLICATION NO. NWK-2013-503
 KU SCHOOL OF MEDICINE - WICHITA MEDICAL PRACTICE ASSOCIATION
 COMMERCIAL DEVELOPMENT AND ASSOCIATED
 STORMWATER DETENTION FEATURES
 FOURMILE CREEK
 SEDGWICK COUNTY, KANSAS
 SHEET 4 OF 4
 DATED 9 OCTOBER 2013

April 11, 2014

Ms. Sarah Reznicek
Kansas Regulatory Field office
2710 Shady Creek Access Road
El Dorado, Kansas

Section 401 Water Quality Certification

RE: PN2014-00124: Applicant: KU School of Medicine - Wichita Medical Practice Association (WMPA) 1010 N. Kansas, Suite 3049, Wichita, Kansas 67214

Dear Ms. Reznicek:

On April 10, 2014, the Kansas Department of Health and Environment (KDHE) received, from the U.S. Army Corps of Engineers, Kansas City District, a request for Section 401 Water Quality Certification for the proposed Section 404 project as described below.

Description from the U.S. Army Corps of Engineers, Kansas City District/KDHE Joint Public Notice dated October 9, 2014: “Proposed: The applicant is proposing to construct a commercial development and associated stormwater detention features that would result in a total impact of approximately 1600 linear feet of ephemeral stream channel. Impacts to the unnamed tributary would be the result of excavation and modification of the stream channel to create proper stormwater detention as required by the KU School of Medicine - WMPA for developed areas. Additional impacts to the unnamed tributary would include filling and grading for building sites. The project site is located on an approximately 100-acre tract of rangeland and cultivated land in the NW ¼ of Section 3, Township 27 south, Range 2 east, Sedgwick County, Kansas. The project site includes an unnamed tributary to Four Mile Creek [Andover Quad]. **Coordinates:** Latitude: 37.7322 --- Longitude: -97.2061

WETLANDS/AQUATIC HABITAT: No wetlands would be impacted by the proposed activity.

APPLICANT’S STATEMENT OF AVOIDANCE, MINIMIZATION, AND COMPENSATORY MITIGATION FOR UNAVOIDABLE IMPACTS TO AQUATIC RESOURCES: The existing channel has been previously modified by other development both upstream and downstream of the project site. Compensation would comprise either working with the City of Wichita to generate credits through participation in a stream restoration project elsewhere in the City, or by purchasing credits through a mitigation bank or in-lieu fee provider. Funds would be placed in escrow with the City of Wichita. The Kansas Stream Mitigation Guidelines would be used to determine the amount of stream mitigation credits required.”

The Kansas Department of Health and Environment has reviewed the project and information provided by the U.S. Army Corps of Engineers, Kansas City District and has determined the project has the following water pollutant discharge sources:

1. Construction activities including grading and filling, equipment and materials storage, equipment fueling and maintenance, etc.

Discharges from these sources if not minimized or otherwise controlled may cause violations of the provisions of Kansas Water Quality Standards found at KAR 28-16-28 et seq. The unnamed tributary to 4 mile creek is not described in the Kansas Surface Water Register [KAR 28-16-28(g)] as having designated uses, the basis of Kansas water quality standards. However, water quality best management practices are required to assure minimum impact to the associated water bodies.

KDHE appreciates being informed that an in-lieu fee provider will be involved in the applicant meeting the Section 404 compensatory mitigation requirements. This will assure the following of environmental protection/restoration guidelines. We have reviewed the certification request materials and associated documents, in response to the joint public notice of the project and find there is a potential for significant water quality impacts. Therefore, KDHE issues this Section 401 Water Quality Certification subject to the conditions enumerated throughout this letter.

Pursuant to Clean Water Act Section 401 and KAR 28-16-28f (c), the Kansas Department of Health and Environment finds this project, including mitigation, will not result in a violation of Kansas Water Quality Standards and hereby issues a Water Quality Certification for execution and subsequent, subject to the following:

KDHE CONDITIONS

1. A copy of this water quality certification shall be posted on site during construction.
2. The KU School of Medicine - WMPA shall implement good housekeeping practices to assure conditions do not cause:
 - a. Surface waters of the state within and below the project area to contain offal, grass clippings, discarded building or construction materials, car bodies, tires, wire and other unwanted or discarded materials [KAR 28-16-28e(b)(1 and 3)].
3. The KU School of Medicine - WMPA shall avoid or control the discharge of suspended solids from construction activities and removal of riparian vegetation so that they may not cause:
 - a. Surface waters of the state within and below the project to have floating debris, scum, foam, froth and other floating materials directly or indirectly attributable to the project [KAR 28-16-28e(b)(4)].
 - b. Surface waters of the state within or below the project to have deposits of sludge or fine solids [KAR 28-16-28e(b)(6)].
 - c. Alteration of the natural appearance of surface waters of the state within or below the project by the addition of color-producing or turbidity-producing substances of artificial origin [KAR 28-16-28e(b)(8)].

- d. Construction activities disturbing one or more acres are subject to requirements of the Kansas Water Pollution Control General NPDES Permit for Stormwater. The KU School of Medicine - WMPA shall contact Mr. Larry Hook at 785/296-5549, lhook@kdheks.gov; Bureau of Water - Industrial Programs (BOW IP) or go to the website: www.kdheks.gov/stormwater to obtain information.
4. The KU School of Medicine - WMPA shall avoid or control the discharge of nutrients from construction activities, removal of permanent riparian vegetation, so that the project does not cause:
 - a. Any surface waters of the state within and below the project to have floating debris, scum, foam, froth and other floating materials directly or indirectly attributable to the project [KAR 28-16-28e(b)(4)].
 - b. Alteration of the natural appearance of surface waters of the state within or below the project by the addition of color-producing or turbidity-producing substances of artificial origin [KAR 28-16-28e(b)(8)].
 5. The KU School of Medicine - WMPA shall avoid or control the discharge of toxic substances, oil and grease and other fluids from construction activities, so that the project does not cause:
 - a. Any surface waters of the state within and below the project area to have a public health hazard, nuisance condition or impairments of designed uses [KAR 28-16-28e(b)(1)].
 - b. Any surface waters of the state within and below the project area to have toxic substances, radioactive isotopes, and infectious microorganisms in concentrations or in combinations that jeopardize the public health or the survival or well-being of livestock, domestic animals, terrestrial wildlife or aquatic or semi-aquatic life [KAR 28-16-28e(b)(2)].
 - c. Any surface waters of the state within and below the project area to have a visible oil and grease film or sheen on the water surface or on submerged substrate or adjoining shore lines, nor have a sludge or emulsion deposit below the water surface of adjoining shorelines [KAR 28-16-28e(b)(5)].
 6. The KU School of Medicine - WMPA shall prepare a written project water quality protection plan describing the actions that will be taken to comply with Certification Conditions 2, 3, 4, and 5. This condition may be waived depending on the content of the “stormwater pollution prevention plan” prepared pursuant to condition 3d. It is suggested that the stormwater pollution prevention plan’s description of BMPs, include a. through f. of the following.
 - a. **Erosion Control:** Measures to control erosion and minimize silt from leaving the site is required.

- b. **Solid Waste:** All waste materials produced by the construction project shall be disposed of in accordance with the provisions of the Kansas solid waste management statutes and regulations (K.S.A. 65-3401 and K.A.R. 28-29-1 et. seq.) or applicable local rules. Good house-keeping including personal refuse such as food containers, sacks etc. shall be addressed. Good house-keeping practices described above should also be incorporated into operations and management of wetlands and other structures once constructed to the extent practicable.
- c. **Fuels: Chemicals and Maintenance Areas:** All fuels and chemicals necessary to complete the project shall be stored in such a manner that accidental spillage is minimized or can be temporarily contained before reaching the water body. Equipment maintenance areas shall also be located in this manner.
- d. **Spills:** Should a spill of fuel or discharge of pollutants occur, the local emergency staff should be contacted first by dialing 911. The Kansas Department of Health and Environment shall then be notified immediately: (785) 296-1679 (24 hours a day.) These incidences should also be reported to the National Spill Response Center (1-800-424-8802). *Hazardous materials spills and air releases that meet federal reportable quantities must also be reported to Kansas Division of Emergency Management (800-275-0297).* These reporting numbers shall be posted in several locations around the site. A Spill Prevention and Response Plan should be prepared. This should include reportable quantity limits (see www.kansas.gov/kdem).
- e. **Materials** used to stabilize banks or spillway/discharge area shall be free of pollutants which can wash or leach into waters of the state.
- f. Measures shall be implemented to assure impounded waters, created by activities within the framework of these permits, avoid becoming public health threats, nuisances, generate complaints, and potentially discharge degraded water. The applicant shall prepare and implement an Operations and Maintenance Plan for facilities and landscapes (O&M), which at the minimum incorporate the following:
 - i. Identify individual and public property owners and their potential for being the source of nonpoint source pollution to the impounded waters. This could include but is not limited to: commercial grounds, streets, right-of-ways, parking areas, conservation easement and **proposed** mitigation areas etc.
 - ii. For each property as described in item A. above, indicate the applicable water quality protection measures for each category of artificial sources of pollution. The identified water quality protection measure for each category of artificial source of pollution shall

be designed to ***reduce to the maximum extent practicable, the level of pollution resulting from identified pollutant sources***. Identified water quality protection quality protection measures shall be at least as effective as those set out by the Kansas Nonpoint Source Pollution Management Plan, 2010 Update, available at:

http://www.kdheks.gov/nps/resources/KSNPSMgmtPlan_04-29-2011_final.pdf

http://www.kdheks.gov/nps/resources/NPSMgmtPlanAppendices_combined_04.29.2011.pdf.

iii. Strategies to assure implementation of the water quality protection measures identified (Items 6. a. – e.) above which may include but are not limited to prohibition or restriction of activities, utilization of alternative technologies or products, information and education, financial assistance, technical assistance, enforcement and penalties. Additionally, an in-house reporting form used by staff to document degraded property conditions potentially impacting the property and needs to address them should be developed, if applicable.

iv. Organizations and individuals responsible for assuring implementation of identified water quality protection measures.

7. This certification does not relieve the KU School of Medicine - WMPA of the responsibility for any discharge into waters of the state. The Kansas Department of Health and Environment retains the option of revoking or revising this certification any time an inappropriate discharge may occur. As provided by K.S.A. 65-171(f), failure to comply with the conditions of this certification may subject the responsible party to fines up to \$10,000 per violation with each day the violation occurs constituting a separate violation.
8. If the KU School of Medicine - WMPA believes the conditions of this certification will result in impairment of important social and economic development, the KU School of Medicine - WMPA is advised of the variance provisions of KAR 28-16-28b (jjj) and KAR 28-16-28f (e).

Questions concerning this certification may be directed to Mr. Scott Satterthwaite, 785-296-5573 or by email at: ssattert@kdhe.state.ks.us.

Sincerely,



Scott L. Satterthwaite, M.S.
Non-point Source Pollution Control Specialist
Bureau of Water-Watershed Management Section