

Murdock Ave.

ONE STEP FINAL PLAT OF NAHOLA ADDITION WICHITA, SEDGWICK COUNTY, KANSAS

Elder St.

Doris St.

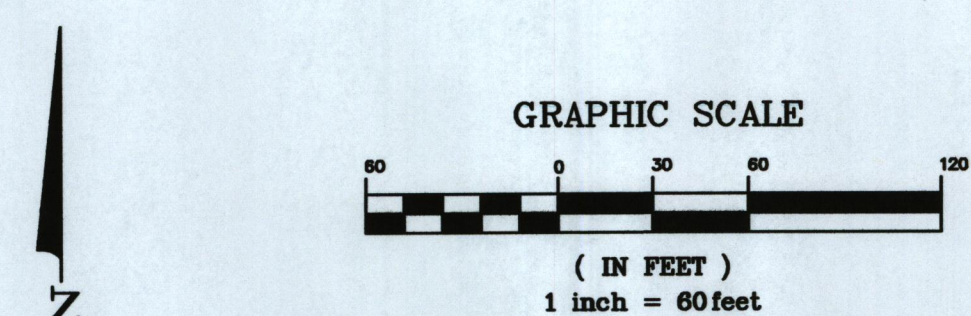
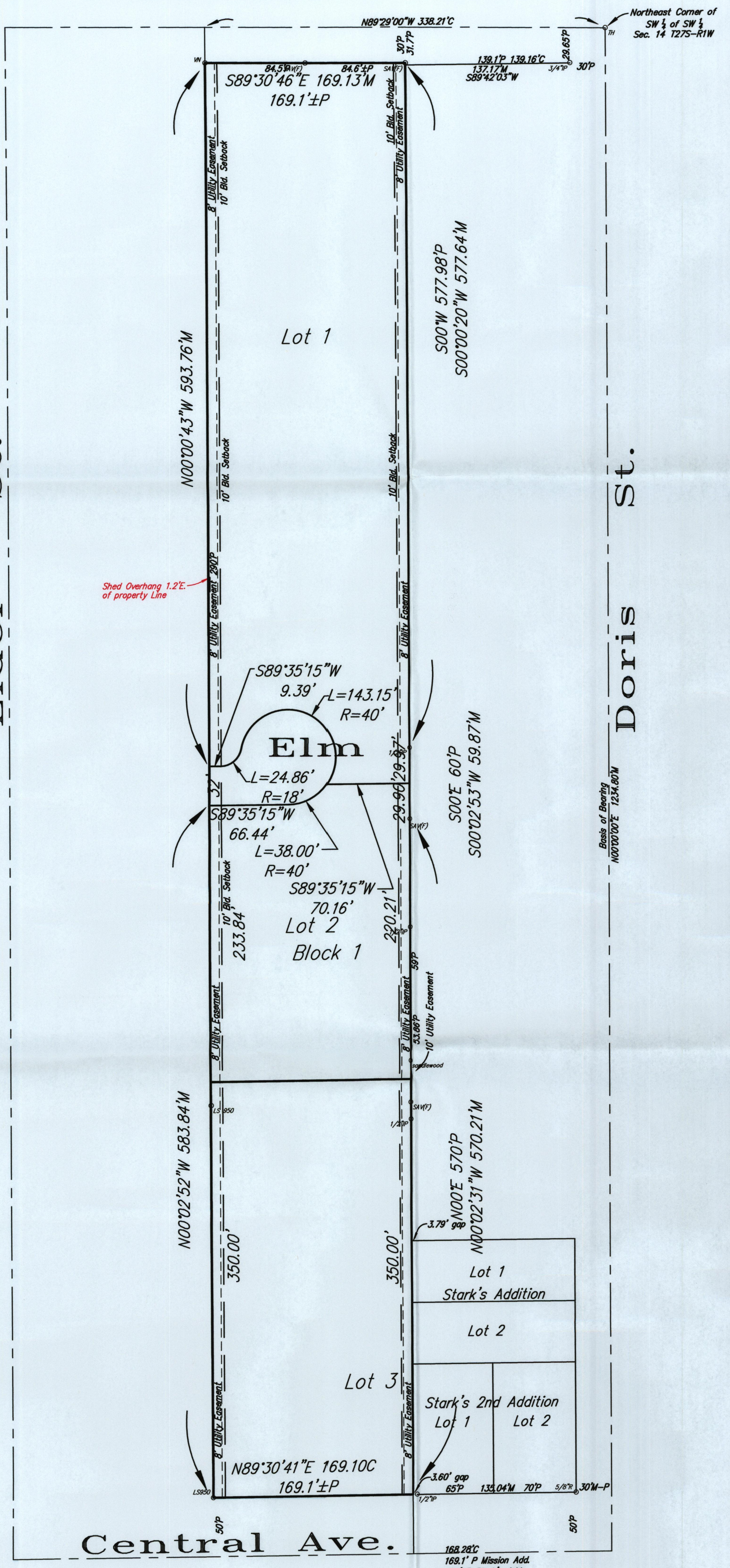

- LEGEND:**
- 1/2" P. 1/2" IRON PIPE (FOUND ORIGIN UNKNOWN)
 - 1/2" P. 1/2" REBAR (FOUND ORIGIN UNKNOWN)
 - 3/4" P. 3/4" IRON PIPE (FOUND ORIGIN UNKNOWN)
 - 3/4" P. 3/4" REBAR (FOUND ORIGIN UNKNOWN)
 - 1" S.S. 1" IRON PIPE W/5/8" B.S. CAP (FOUND)
 - 1" S.S. 1" REBAR W/5/8" B.S. CAP (FOUND)
 - 1" W. 1" CITY OF WICHITA CONTROL (FOUND)
 - 1" W. 1/2" REBAR W/5/8" B.S. CAP (FOUND)
- LEGEND:**
- G = GAS MAIN
 - M = MAIN
 - SS = SANITARY SEWER
 - S.S. = SANITARY SEWER
 - S.S. = SANITARY SEWER
 - USE = UNDER GROUND ELECTRIC
 - UT = UNDER GROUND TELEPHONE
- LEGEND:**
- B.M. BENCH MARK
 - TELE. PED. TELEPHONE PEDESTAL
 - E.M. ELECTRIC METER
 - F.I.V. FIRE HYDRANT
 - C.A. CITY ANCHOR
 - I.C.V. IRRIGATION CONTROL VALVE
 - L.P. LIGHT POLE
 - P.P. POWER POLE
 - M.W. METER WELL
 - W.V. WATER VALVE
 - S.S.M. SANITARY SEWER MANHOLE

Site Bench Mark #1:
Chained V-Block at the
N.E. Corner of Lot 1, Block 1,
Elevation = 1312.82 (NA1688)

Site Bench Mark #2:
Square Cut Edge Concrete 4.7" N.
of the N.E. Corner Building NA5223
Elevation = 1312.11 (NA1688)

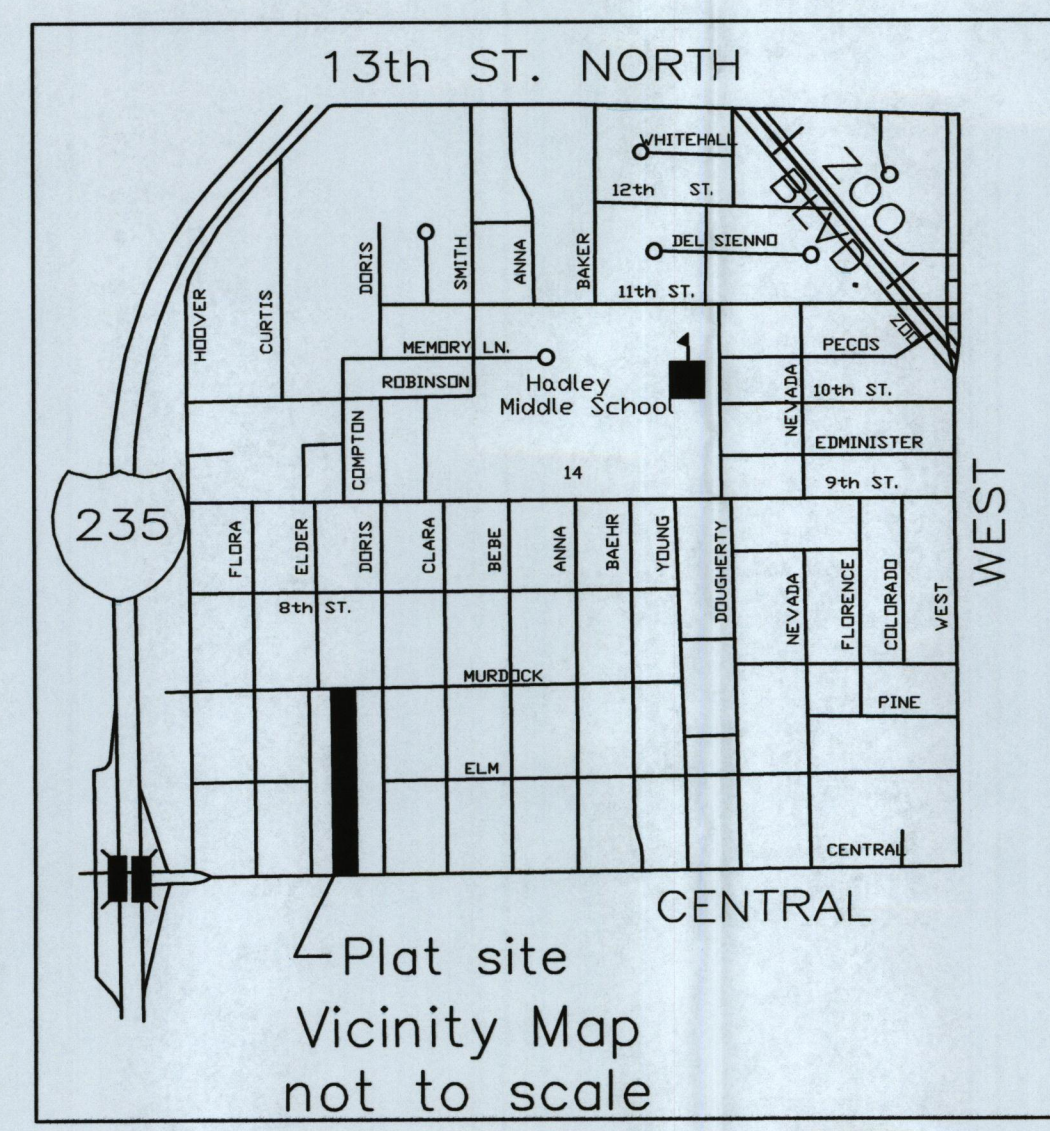

State of Kansas)
Sedgwick County) SS

I, the undersigned Licensed Land Surveyor in aforesaid county and state, do hereby certify that, under the supervision of the undersigned, we, Poe & Associates, Inc., have surveyed and plotted "NAHOLA ADDITION", Wichita, Sedgwick County, Kansas and that the accompanying plat is a true and correct exhibit of the property surveyed, described as follows:

All of Lots 1, 2, 3 and 4, Block 1, and Lot 1, Block 2, all in Mission Addition to Wichita, Kansas, A.S.S., The vacated Elm Street right-of-way.
Existing public dedications, rights-of-way, and easements being vacated by virtue of K.S.A. 12-512(b), as amended.

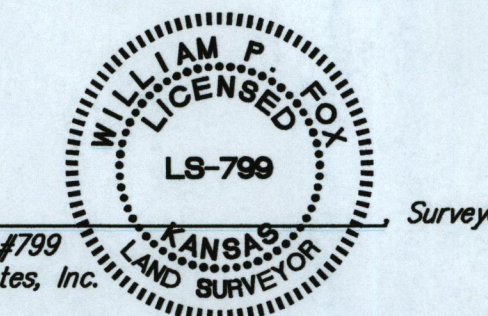

William F. Poe, #1530
Poe & Associates, Inc.

State of Kansas)
Sedgwick County) SS

Know all men by these presents that we, the undersigned, have caused the land described in the surveyor's certificate to be replotted into Lots and a Block to be known as "NAHOLA ADDITION", Wichita, Sedgwick County, Kansas. Rights-of-way as shown are hereby dedicated to the public for road purposes. Access openings shall be in accordance with minimum spacing requirements of the Wichita/Sedgwick County Access Management Standards unless otherwise noted. A drainage plan has been developed for the plat. All rights-of-way, shall remain of established grades or as modified with the approval of the City Stormwater Engineer to allow the unobstructed conveyance of stormwater. The drainage plan is on file with the City Stormwater Engineer.

Owner, Nancy J. Loeschner
Owner, Donaldson-Loeschner Living Trust
By, Nancy J. Loeschner
Title, Managing Member

State of Kansas)
Sedgwick County) SS

The foregoing instrument acknowledged before me, this _____ day of _____, 2013, by Nancy J. Loeschner.

My App'l. Exp. _____ Notary Public

State of Kansas)
Sedgwick County) SS

The foregoing instrument acknowledged before me, this _____ day of _____, 2013, by _____
Managing Member, Donaldson-Loeschner Living Trust.

My App'l. Exp. _____ Notary Public

State of Kansas)
Sedgwick County) SS

We, the undersigned holders of a mortgage on the above described property, do hereby consent to the plat of "NAHOLA ADDITION, WICHITA, SEDGWICK COUNTY, KANSAS".

Bank of America, N.A.

State of Kansas)
Sedgwick County) SS

The foregoing instrument acknowledged before me, this _____ day of _____, 2013, by _____
of Bank of America, N.A., on behalf of the Bank.

My App'l. Exp. _____ Notary Public

This plat of "NAHOLA ADDITION", Wichita, Sedgwick County, Kansas has been submitted to and approved by the Wichita-Sedgwick County Metropolitan Area Planning Commission, Wichita, Kansas.

Dated this _____ day of _____, 2013.

Wichita-Sedgwick County Metropolitan Area Planning Commission

By, Dan Klauwamer, Chair
Attest, John L. Schlegel, Secretary

This plat approved and all dedications shown hereon, accepted by the City Council of the City of Wichita, Kansas, this _____ day of _____, 2013.

At the Direction of the City Council

Carl Brewer, Mayor
Attest, Karen Sublett, City Clerk

Reviewed in accordance with K.S.A. 58-2005
this _____ day of _____, 2013.

Deputy County Surveyor
Tricia L. Robello, LS #1246, Sedgwick County, Kansas

Entered on the transfer record
this _____ day of _____, 2013.

Kelly B. Arnold, County Clerk

State of Kansas)
Sedgwick County) SS

This is to certify that this plat has been filed for record in the office of the Register of Deeds, this _____ day of _____, 2013, at _____ o'clock M.
and is duly recorded.

DB Meek, Register of Deeds
Tanya Buckingham, Deputy

ELEVATIONS = NA1688

Lot	Block	Elevation
1, 2 & 3	1	1313.60

POE & ASSOCIATES, INC.
CONSULTING ENGINEERS
5940 E. Central, Suite 200 ■ Wichita, KS 67208-4242
Phone 316/685-4114 ■ FAX 316/685-4444
F:\APPS\DCA\101986\Plat.dwg
Plot Date: 10/1/2013