

Utility Plan
HOLY SAVIOR ADDITION
WICHITA, SEDGWICK COUNTY, KANSAS

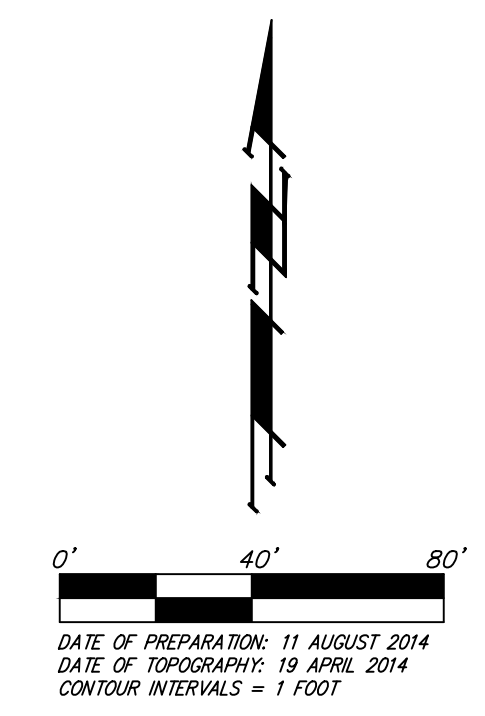

OWNER:
 CATHOLIC DIOCESE OF WICHITA
 424 N. BROADWAY
 WICHITA, KS 67202
 PH: (316) 269-3900

LEGAL DESCRIPTION:
 LOTS 1, 2, 3, 4, 5, 6, 7, 8, 9, 10, 11, 12, 13, 14, 15, 16, 17, 18, 19, 20, 21, 22, 23, 24, 25, 26, 27, 28, 29, 30 EXCEPT THE NORTH HALF THEREOF, 31, 32, 33, 34, 35, 36, 37, 38, 39, 40, 41, 42, 43, 44 AND 45 ON CHAUTAUQUA AVENUE, TOGETHER WITH LOTS 2, 4, 6, 8, 10, 12, 14, 16, 18, 20, 22, 24, 26, 28, 30, 32, 34, 36, 38, 40, 42, 44 AND 46 ON ERIE AVENUE, TOGETHER WITH THAT PORTION OF S/4 CHAUTAUQUA AVENUE LYING NORTHERLY OF AND ABUTTING THE FOLLOWING DESCRIBED LINE, BEGINNING AT THE SOUTHWEST CORNER OF LOT 1 ON S/4 CHAUTAUQUA AVENUE, THENCE EASTERLY 60.00 FEET TO THE SOUTHWEST CORNER OF LOT 2 ON S/4 CHAUTAUQUA AVENUE, AND FOR A POINT OF TERMINATION, LYING SOUTHERLY OF AND ABUTTING THE FOLLOWING DESCRIBED LINE: BEGINNING AT THE NORTHWEST CORNER OF THE SOUTH HALF OF LOT 30 ON S/4 CHAUTAUQUA AVENUE, THENCE SOUTHERLY AND SOUTHWESTERLY ALONG A TANGENT CURVE TO THE RIGHT, THROUGH A CENTRAL ANGLE OF 101°32'15" AND HAVING A RADIUS OF 50.00 FEET, AN ARC DISTANCE OF 86.61 FEET TO A POINT ON THE WEST LINE OF S/4 CHAUTAUQUA AVENUE, SAID POINT BEING 114.12 FEET NORTH OF THE SOUTHWEST CORNER OF LOT 1 ON S/4 CHAUTAUQUA AVENUE, AND FOR A POINT OF TERMINATION, ALL AS PLATTED AND DESCRIBED IN GRANT ADDITION TO WICHITA, KANSAS, SEDGWICK COUNTY, KANSAS.

BENCHMARK:
 LOCATION AND ELEVATIONS ARE SHOWN ON THE FACE OF THE PLAT.

- #4 REBAR W/ "TAUGHMAN" CAP (SET)
- CROSS (FOUND)
- 1/4" IRON IN THIMBLE (FOUND)
- 600 MAIL IN CONCRETE (FOUND)
- 1/4" IRON W/ "TAUGHMAN" CAP (FOUND)
- 1/2" IRON IN THIMBLE (FOUND)
- (M) = MEASURED
- (D) = DESCRIBED
- (P) = PLATTED
- (C) = CALCULATED
- (CP) = CALCULATED PER PLATTED INFO.

LEGEND

- Proposed Water Line (8" Unless Noted Otherwise)
- WTR --- Existing Water Line (8" Unless Noted Otherwise)
- ♀ Proposed Fire Hydrant
- ♀ Existing Fire Hydrant
- ⊗ Existing Fire Hydrant Removed
- Proposed Sanitary Sewer Line (8" Unless Noted Otherwise)
- EXSS --- Existing Sanitary Sewer Line (8" Unless Noted Otherwise)
- SSMH ● Existing Sanitary Sewer Manhole
- ⊙ Proposed Sanitary Sewer/Water Manhole
- XXXX.XX Proposed Sanitary Sewer Flow
- Existing Sanitary Sewer/Water Line to be Removed

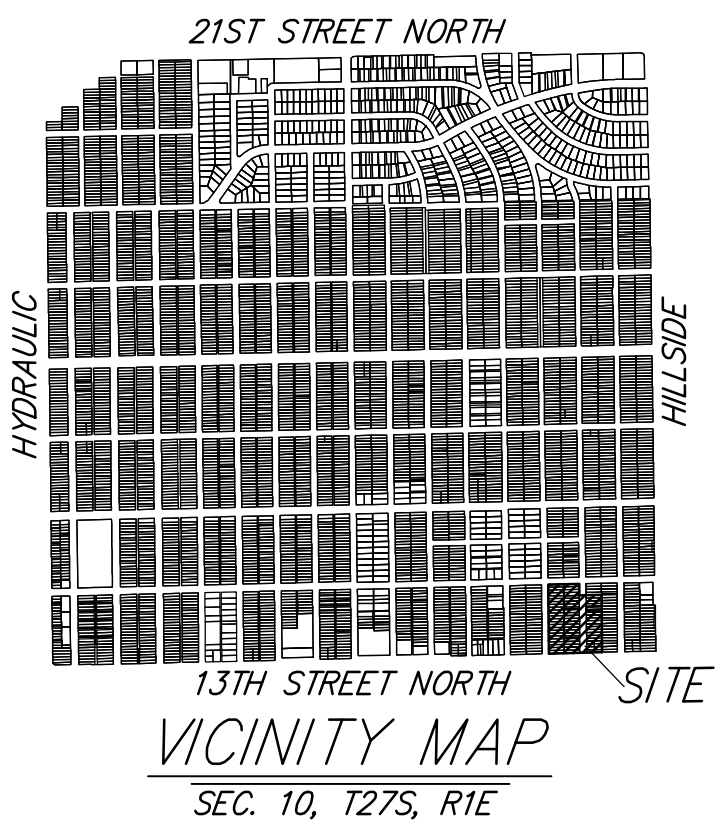

HOLY SAVIOR ADDITION

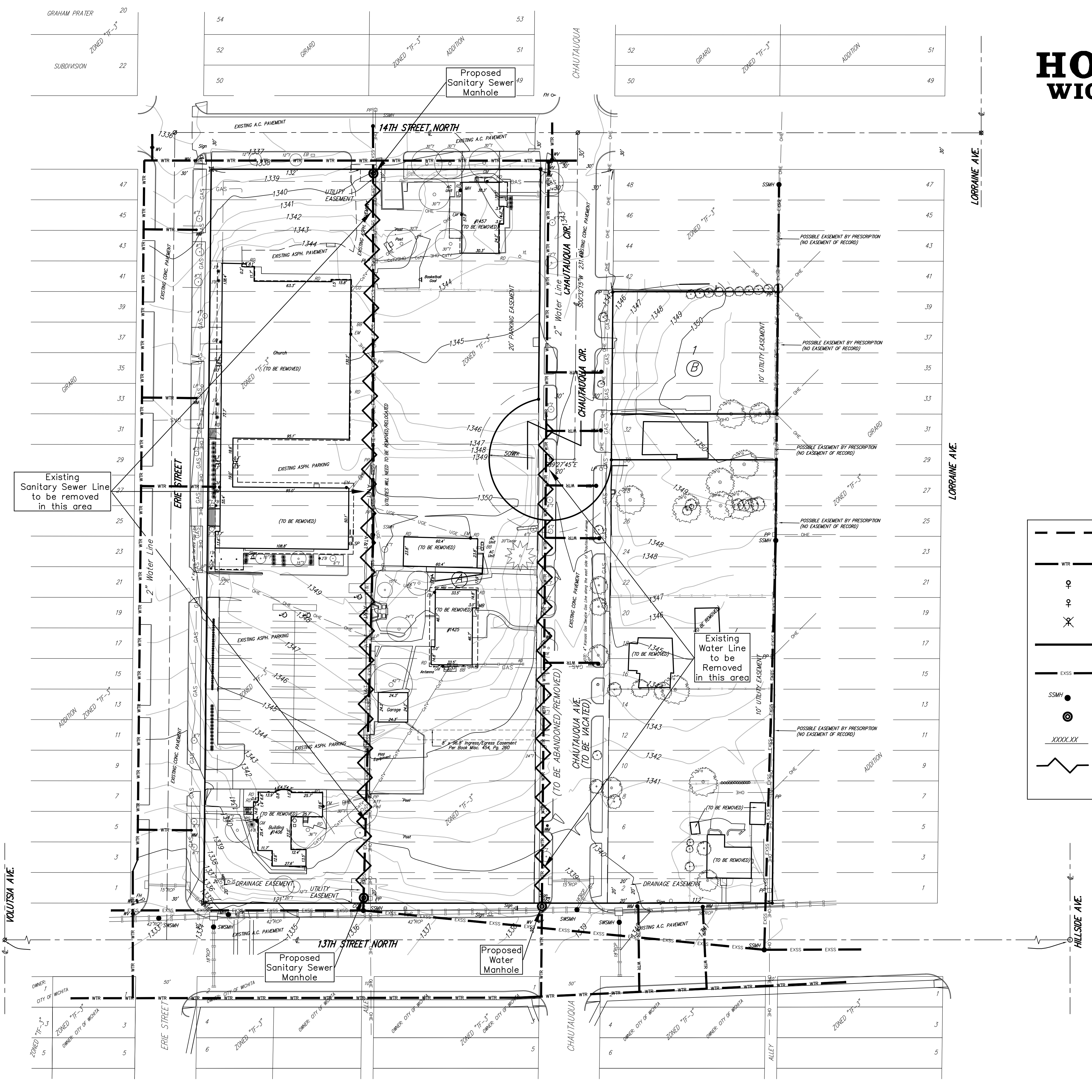

Existing Sanitary Sewer Line to be removed in this area

Existing Water Line to be Removed in this area

(TO BE ABANDONED/REMOVED)
 CHAUTAUQUA AVE
 (TO BE VACATED)