

FINAL TRACING REC'D 6-18-12

Kim Pelton
FOR YOUR FILES

DAN SCHMIDT ADDITION WICHITA, SEDGWICK COUNTY, KANSAS

State of Kansas) SS
Sedgwick County)

This plat of "DAN SCHMIDT ADDITION", Wichita, Sedgwick County, Kansas, has been submitted to and approved by the Wichita-Sedgwick County Metropolitan Area Planning Commission, Wichita, Kansas.

Dated this _____ day of _____, 2009.

Wichita-Sedgwick County Metropolitan Area Planning Commission

We, Savoy Company, P.A., Surveyors in aforesaid county and state do hereby certify that, under the supervision of the undersigned, we have surveyed and platted "DAN SCHMIDT ADDITION", Wichita, Sedgwick County, Kansas and that the accompanying plat is a true and correct exhibit of the property surveyed, described as:

That part of the SE1/4 of the SE1/4 of Sec. 21, Twp. 28-S, R-1-E of the 6th P.M., Sedgwick County, Kansas described as: Commencing at the N.E. Corner of the SE1/4 of the SE1/4 of said Sec. 21; thence south, along the east line of said SE1/4, 100.00 feet for a point of beginning; thence right at an angle of 89°28', 225.00 feet; thence right at an angle of 90°32', 100.98 feet more or less to a point on the north line of the SE1/4 of the SE1/4 of said Sec. 21; thence west along said north line 334.78 feet more or less to a point 100.00 feet east of the N.W. Corner of the NE1/4 of the SE1/4 of the SE1/4 of said Sec. 21; thence south parallel with and 100.00 feet east of the west line of the NE1/4 of the SE1/4 of the SE1/4 of said Sec. 21, 316.39 feet; thence east deflecting left 90°02'21", 559.92 feet more or less to the point of beginning, subject to road right-of-way over the east 50.00 feet thereof.

All Public easements and dedications being vacated by virtue of K.S.A. 12-512(b).

Savoy Company, P.A.

Date 11/13/15  Surveyor

Shawn Farney Chair

John L. Schlegel Secretary

This plat approved and all dedications shown hereon, accepted by the City Council of the City of Wichita, Kansas, this _____ day of _____, 2012.

Carl Brewer Mayor

Karen Sublett City Clerk

Know all men by these presents that We, the undersigned, have caused the land described in the surveyors certificate to be platted into Lots, a Block and Street to be known as "DAN SCHMIDT ADDITION", Wichita, Sedgwick County, Kansas. A drainage plan has been developed for the plat and that all drainage easements, rights-of-way, or reserves shall remain at established grades, or as modified with the approval of the applicable City or County Engineer, and unobstructed to allow for the conveyance of stormwater. Access Control is hereby granted to the appropriate governing body as indicated on the face of the plat. The drainage and utility easements are hereby granted for the construction and maintenance of all public utilities and for drainage purposes.

Schmidt Family Enterprises Corp

Dan B. Schmidt President
Dan B. Schmidt

Reviewed in accordance with K.S.A. 58-2005 on this _____ day of _____, 2012.

Tricia L. Robello, LS #1246 Deputy County Surveyor
Sedgwick County Kansas

Entered on transfer record this _____ day of _____, 2012.

Kelly B. Arnold County Clerk

State of Kansas) SS
Sedgwick County)

The foregoing instrument acknowledged before me, this 13th day of June, 2012, by Dan B. Schmidt, President of Schmidt Family Enterprises Corp, on behalf of the corporation

Linda S. Hamby Notary Public

My App't. Exp. 12/31/15



State of Kansas) SS
Sedgwick County)

This is to certify that this plat has been filed for record in the office of the Register of Deeds, this _____ day of _____, 2012, at o'clock _____ M. and is duly recorded.

Bill Meek Register of Deeds

Tonya Buckingham Deputy

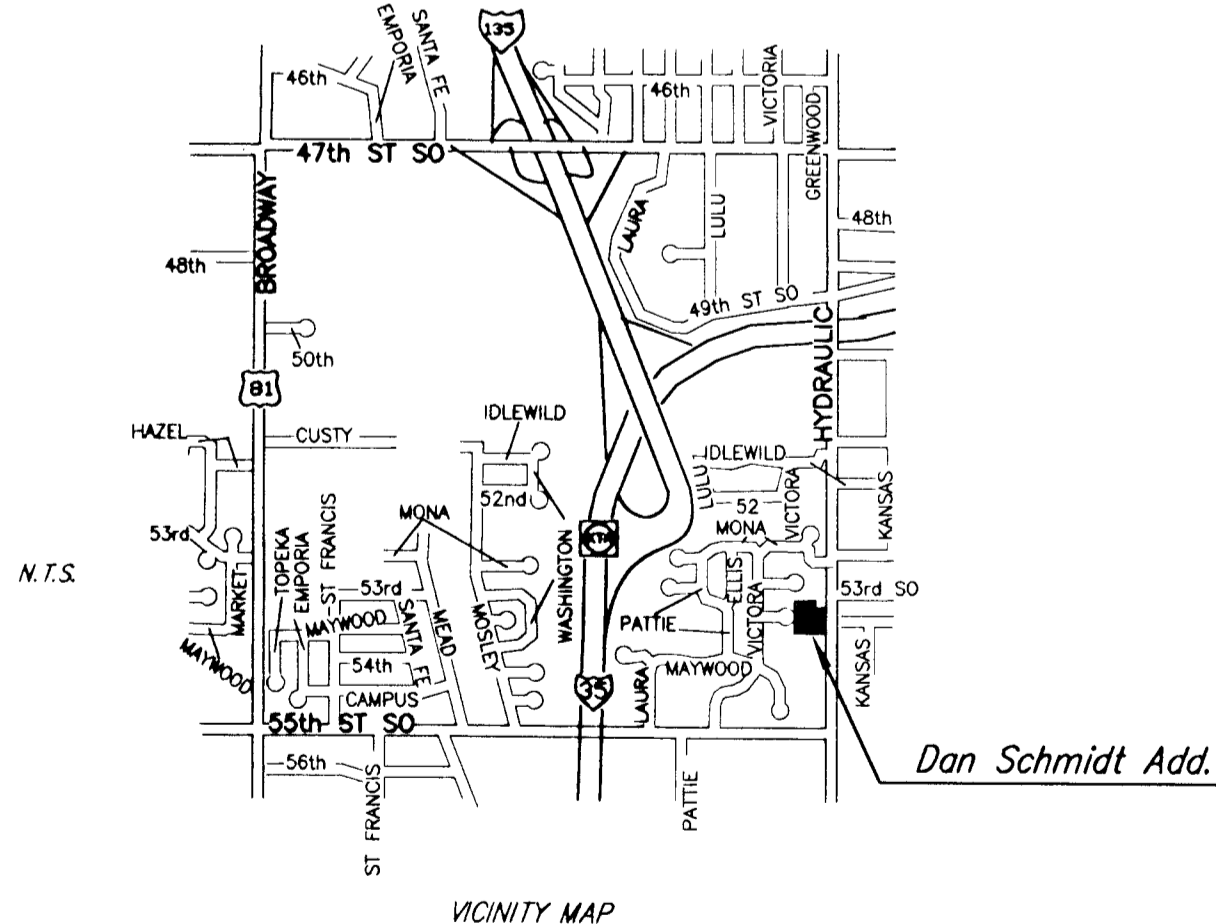
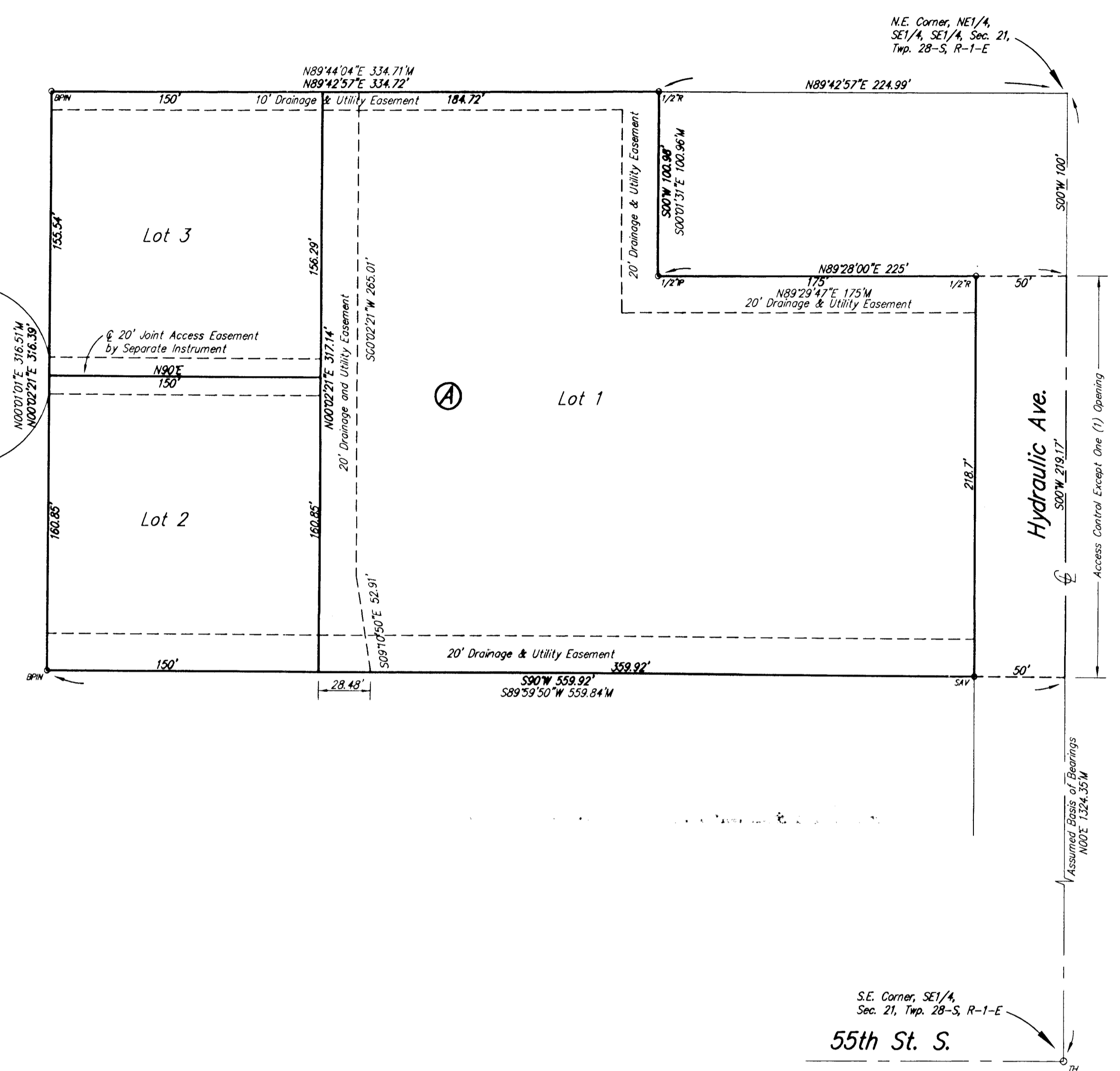

- LEGEND:
- M = Measured
 - 1/2" IP 1/2" IRON PIPE (FOUND)
 - 1/2" R 1/2" REBAR (FOUND)
 - BPIN 1/2" REBAR W/BAUGHMAN CAP (FOUND)
 - TH CITY OF WICHITA CONTROL (FOUND)
 - SAV 1/2" REBAR W/SAVOY CAP (SET)