

PRELIMINARY PLAT
GREENWOOD CEMETERY ADDITION
 A PORTION OF THE NORTHEAST QUARTER OF SECTION 22,
 TOWNSHIP 28 SOUTH, RANGE 1 WEST OF THE 6TH PRINCIPAL
 MERIDIAN, SEDGWICK COUNTY, KANSAS

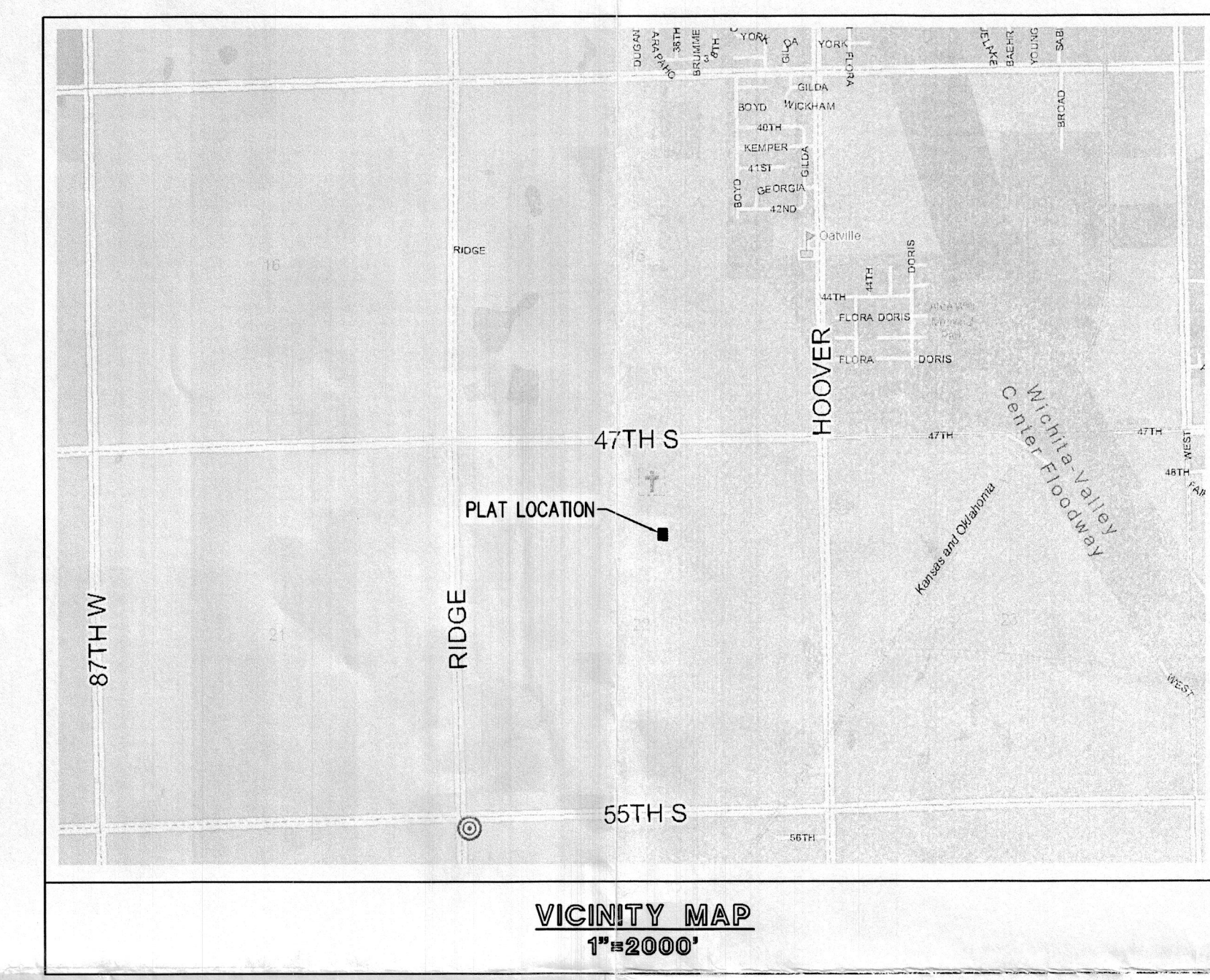

LEGAL DESCRIPTION:
 THAT PART OF THE WEST 466.69 FEET OF THE NORTHEAST QUARTER (NE1/4) OF SECTION 22, TOWNSHIP 28 SOUTH, RANGE 1 WEST OF THE 6TH P.M., SEDGWICK COUNTY, KANSAS, DESCRIBED AS COMMENCING AT THE NORTHWEST CORNER THEREOF; THENCE S00°21'26"E ALONG THE WEST LINE OF SAID NE1/4, A DISTANCE OF 1326.02 FEET; THENCE S89°29'21"E, A DISTANCE OF 338.13 FEET FOR A POINT OF BEGINNING; THENCE CONTINUING S89°29'21"E, A DISTANCE OF 129.00 FEET; THENCE S00°22'34"E, A DISTANCE OF 166.43 FEET; THENCE N80°59'00"W, A DISTANCE OF 71.21 FEET; THENCE N89°29'21"W, A DISTANCE OF 58.73 FEET; THENCE N00°22'34"W, A DISTANCE OF 155.89 FEET TO THE POINT OF BEGINNING, SUBJECT TO EASEMENTS OF RECORD.

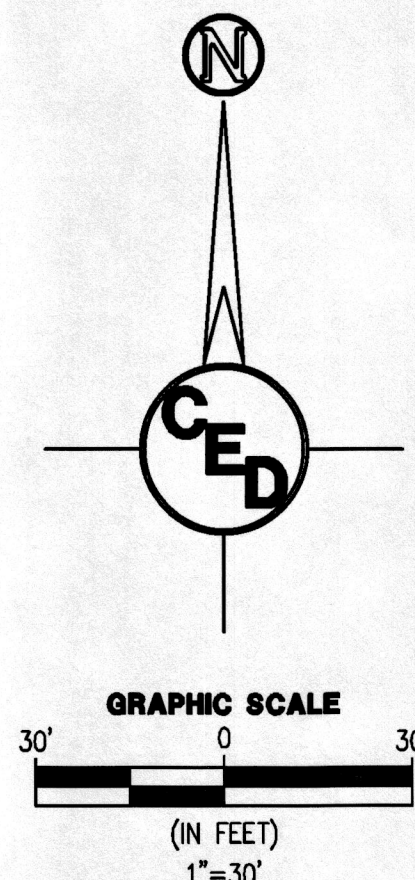

LEGEND

- M MEASURED DISTANCE
- R DESCRIBED DISTANCE
- "LS-780" CAPPED REBAR SET
- #5 REBAR FOUND
- ⊙ "BAUGHMAN" CAPPED REBAR FOUND
- ⊙ 3/4" IRON PIPE FOUND
- 1-1/4" IRON PIPE FOUND

BENCHMARK:
 SQUARE CUT IN CONCRETE APPROXIMATELY
 6.8' SOUTH AND 7.6' EAST OF THE
 NORTHWEST PROPERTY CORNER OF LOT 1,
 BLOCK A, GREENWOOD CEMETERY ADDITION.
 ELEV. = 1306.65 (NAVD88)

CLOSURE COMPUTATION
 PERIMETER=581.26'
 AREA=0.47 ACRES
 NORTHING ERROR=0.0061
 EASTING ERROR=0.0063
 ERROR OF CLOSURE=0.0088
 PRECISION=1:66,052

OWNER:
 GREENWOOD CEMETERY
 6231 W 47TH ST S
 WICHITA KS, 67215

SURVEYOR:
 ARMSTRONG LAND SURVEY, P.A.
 1601 E. HARRY
 WICHITA, KANSAS 67211
 (316) 263-0082

**NOTE: BOUNDARY SURVEY
 COMPLETED BY ARMSTRONG
 LAND SURVEY, P.A., ON OR
 ABOUT MARCH 29, 2019.**

CIVIL DRAWINGS PREPARED BY:
CERTIFIED ENGINEERING DESIGN, P.A.

CED 1935 WEST MAPLE STREET
 WICHITA, KANSAS 67213
 PH: (316) 262-8808
 FAX: (316) 262-1669

SHEET	1
TOTAL	1

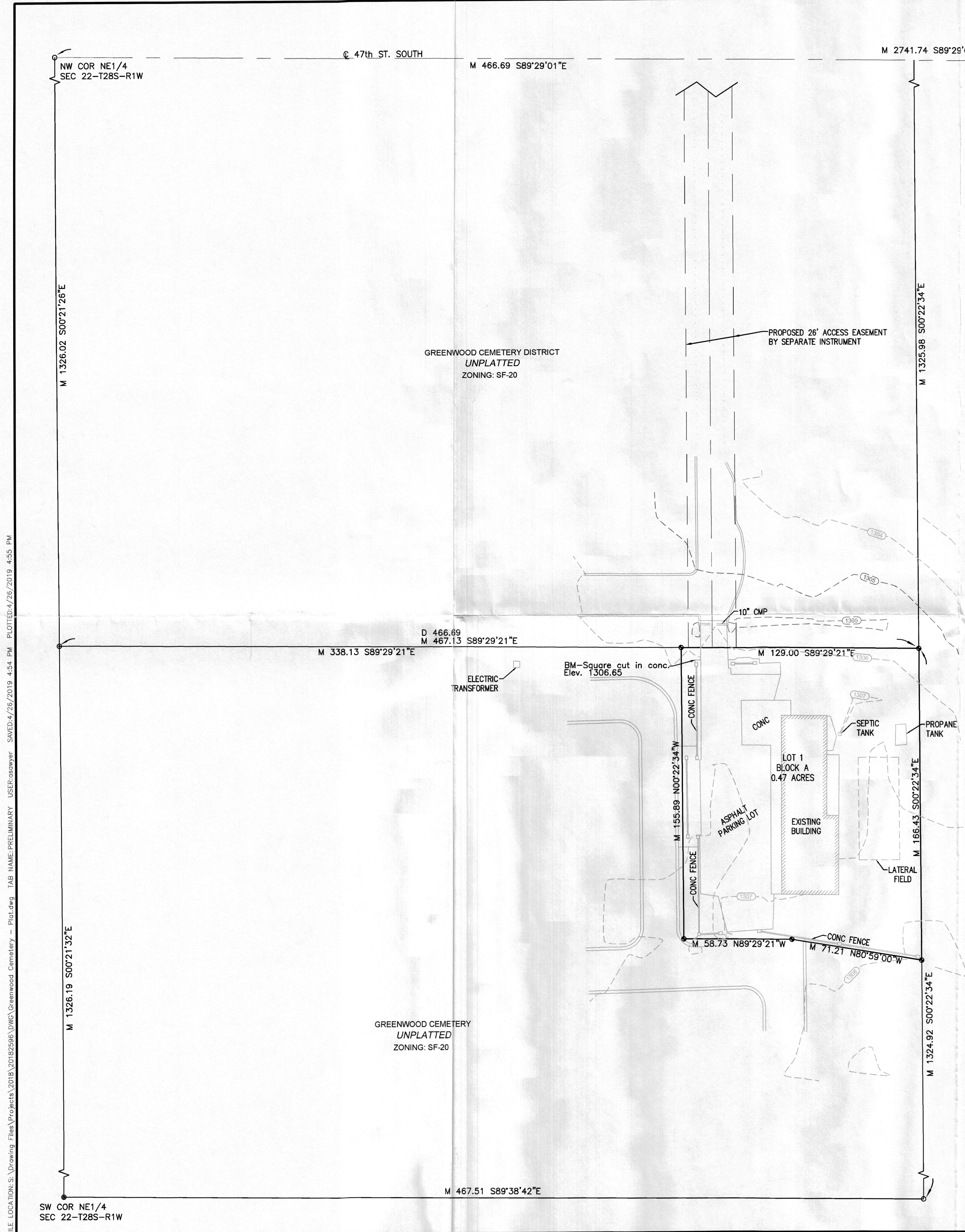

FILE LOCATION: S:\Drawing Files\Projects\2018\20180508\DWG\Greenwood Cemetery - Plat.dwg TAB NAME: PRELIMINARY USER: rbanerjee SAVED: 4/26/2019 4:55 PM PLOTTED: 4/26/2019 4:55 PM

SW COR NE1/4
 SEC 22-T28S-R1W

M 1326.02 S00°21'26"E

M 1326.19 S00°21'32"E

47th ST. SOUTH

M 466.69 S89°29'01"E

M 2741.74 S89°29'01"E

NE COR NE1/4
 SEC 22-T28S-R1W

M 338.13 S89°29'21"E

D 466.69
 M 467.13 S89°29'21"E

PROPOSED 26' ACCESS EASEMENT
 BY SEPARATE INSTRUMENT

GREENWOOD CEMETERY DISTRICT
 UNPLATTED
 ZONING: SF-20

M 1325.98 S00°22'34"E

BUERKI LYNN H TR
 UNPLATTED
 ZONING: SF-20

10" CMP

M 129.00 S89°29'21"E

ELECTRIC
 TRANSFORMER

BM-Square cut in conc.
 Elev. 1306.65

M 155.89 N00°22'34"W

CONC FENCE

CONC FENCE

CONC FENCE

CONC FENCE

CONC FENCE

CONC FENCE

CONC FENCE

CONC FENCE

CONC FENCE

CONC FENCE

CONC FENCE

CONC FENCE

CONC FENCE

CONC

CONC

CONC

CONC

CONC

CONC

CONC

CONC

CONC

CONC

CONC

CONC

CONC

SEPTIC TANK

SEPTIC TANK

SEPTIC TANK

SEPTIC TANK

SEPTIC TANK

SEPTIC TANK

SEPTIC TANK

SEPTIC TANK

SEPTIC TANK

SEPTIC TANK

SEPTIC TANK

SEPTIC TANK

SEPTIC TANK

PROpane TANK

PROpane TANK

PROpane TANK

PROpane TANK

PROpane TANK

PROpane TANK

PROpane TANK

PROpane TANK

PROpane TANK

PROpane TANK

PROpane TANK

PROpane TANK

PROpane TANK

LATERAL FIELD

LATERAL FIELD

LATERAL FIELD

LATERAL FIELD

LATERAL FIELD

LATERAL FIELD

LATERAL FIELD

LATERAL FIELD

LATERAL FIELD

LATERAL FIELD

LATERAL FIELD

LATERAL FIELD

LATERAL FIELD

M 166.43 S00°22'34"E

M 166.43 S00°22'34"E

M 166.43 S00°22'34"E

M 166.43 S00°22'34"E

M 166.43 S00°22'34"E

M 166.43 S00°22'34"E

M 166.43 S00°22'34"E

M 166.43 S00°22'34"E

M 166.43 S00°22'34"E

M 166.43 S00°22'34"E

M 166.43 S00°22'34"E

M 166.43 S00°22'34"E

M 166.43 S00°22'34"E

M 1324.92 S00°22'34"E

M 1324.92 S00°22'34"E

M 1324.92 S00°22'34"E

M 1324.92 S00°22'34"E

M 1324.92 S00°22'34"E

M 1324.92 S00°22'34"E

M 1324.92 S00°22'34"E

M 1324.92 S00°22'34"E

M 1324.92 S00°22'34"E

M 1324.92 S00°22'34"E

M 1324.92 S00°22'34"E

M 1324.92 S00°22'34"E

M 1324.92 S00°22'34"E

GREENWOOD CEMETERY
 UNPLATTED
 ZONING: SF-20

M 467.51 S89°38'42"E