

PRELIMINARY PLAT
HANGING ROCK RANCH
 AN ADDITION TO SEDGWICK COUNTY, KANSAS

Legal Description:

The South half of the East half of the Southeast Quarter of the Southeast Quarter of Section 24, Township 26 South, Range 2 East of the 6th P.M., Sedgwick County, Kansas.

OWNER:
 Hanging Rock Inc., a Kansas corporation
 Christopher Pierce, President
 11402 W. 1st Ct. N.
 Wichita, Ks. 67212

GROSS AREA
 10.14 Acres
 441502.36 Sq. Ft.

Lot 1
 96671.91 Sq. Ft.
 2.22 Acres

Lot 2
 87162.44 Sq. Ft.
 2.00 Acres

Lot 3
 87146.10 Sq. Ft.
 2.00 Acres

Lot 4
 87146.10 Sq. Ft.
 2.00 Acres

Zoning:
 RR - Rural Residential

Control Number:
 30010293

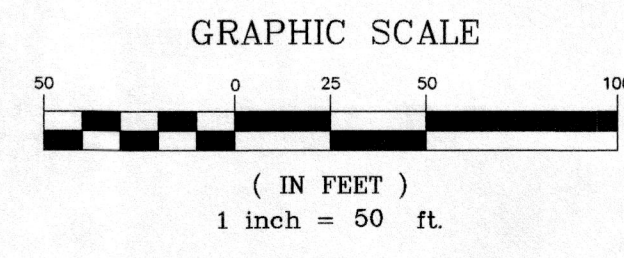
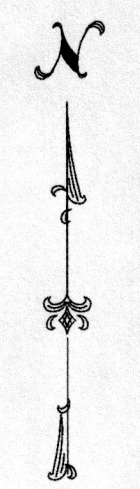
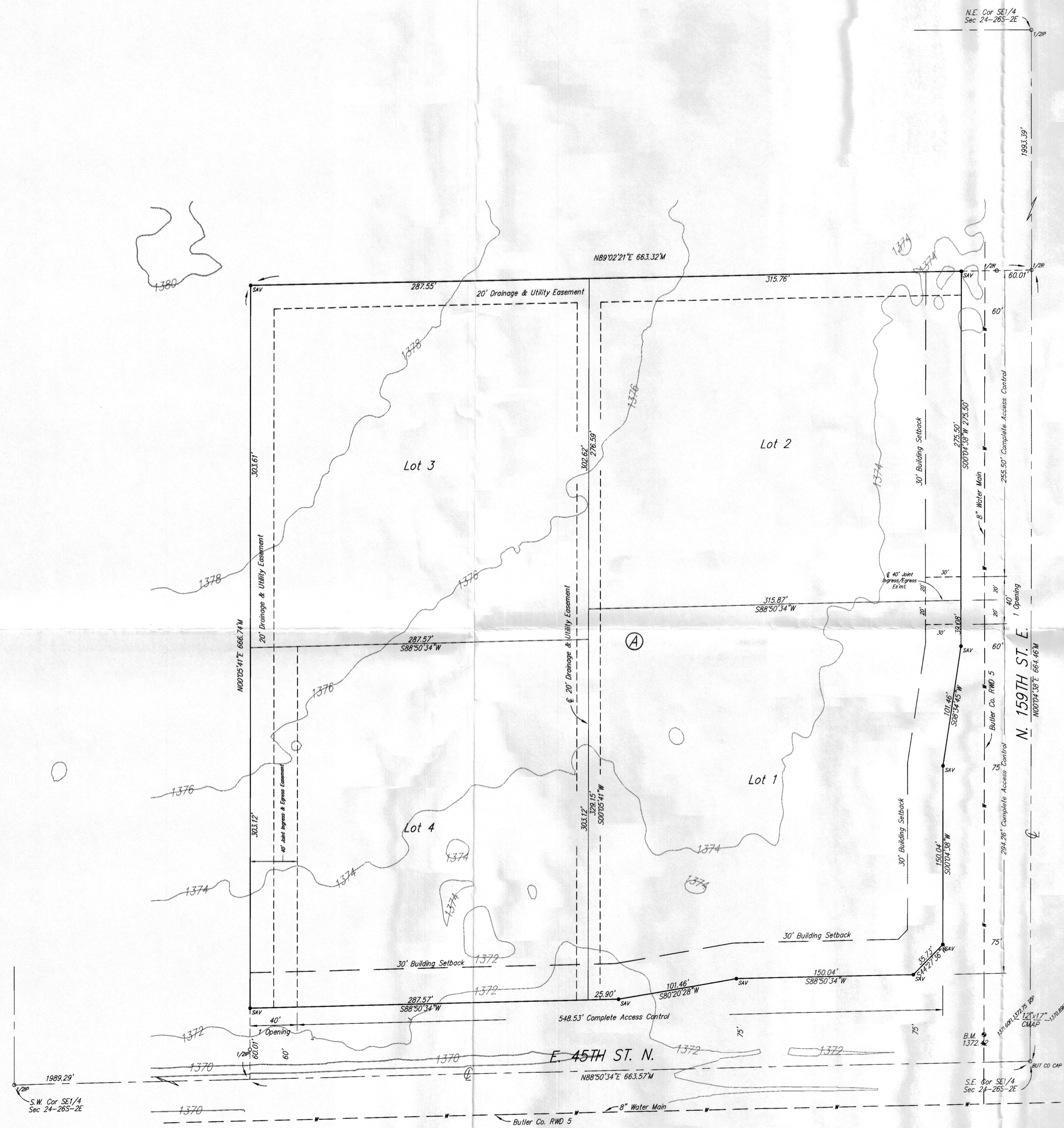

Benchmark: 24" Rebar w/Savoy Drainage Cap
 76.1' S. & 34.9' E. of the Easterly most S.E. Cor.
 of Lot 1, Block A, Hanging Rock Ranch Add.
 Elevation = 1372.42 NAVD88

- Survey Marker Legend
- 1/2" \circ = 1/2" Iron Pipe (Found - Origin Unknown)
 - 1/2" \circ = 1/2" Rebar (Found - Origin Unknown)
 - BUt CO CA \circ = 1/2" Rebar w/Butler Co. Cap (Found)
 - SA \circ = 1/2" Rebar w/Savoy Cap (Set)