

# Life Church Addition

## Wichita, Sedgwick County, Kansas

This plat of "Life Church Addition", Wichita, Sedgwick County, Kansas, has been submitted to and approved by the Wichita-Sedgwick County Metropolitan Area Planning Commission, Wichita, Sedgwick County, Kansas.

Dated this \_\_\_\_\_ day of \_\_\_\_\_, 2014.

Wichita-Sedgwick County Metropolitan Area Planning Commission

\_\_\_\_\_ Chair  
Don Klausmeyer

\_\_\_\_\_ Secretary  
John L. Schlegel

This plat approved and all dedications shown hereon, accepted by the City Council of the City of Wichita, Kansas, this \_\_\_\_\_ day of \_\_\_\_\_, 2014.

\_\_\_\_\_ Mayor  
Carl Brewer

\_\_\_\_\_ City Clerk  
Karen Sublett

Reviewed in accordance with K.S.A. 58-2005 on this \_\_\_\_\_ day of \_\_\_\_\_, 2014.

\_\_\_\_\_ Deputy County Surveyor  
Sedgwick County Kansas  
Tricia L. Robello, LS #1246

Entered on transfer record this \_\_\_\_\_ day of \_\_\_\_\_, 2014.

\_\_\_\_\_ County Clerk  
Kelly B. Arnold

State of Kansas) SS  
Sedgwick County)

This is to certify that this plat has been filed for record in the office of the Register of Deeds, this \_\_\_\_\_ day of \_\_\_\_\_, 2014, at \_\_\_\_\_ o'clock \_\_\_\_\_ M. and is duly recorded.

\_\_\_\_\_ Register of Deeds  
Bill Meek

\_\_\_\_\_ Deputy  
Tonya Buckingham

State of Kansas) SS  
Sedgwick County)

We, Savoy Company, P.A., Surveyors in aforesaid county and state do hereby certify that, under the supervision of the undersigned, we have surveyed and platted "Life Church Addition", Wichita, Sedgwick County, Kansas and that the accompanying plat is a true and correct exhibit of the property surveyed, described as:

A tract of land generally located South of Central Avenue, North of the K-96 Bypass access road, and East of 127th Street East, legally described as: A tract in the Northwest Quarter of Section 23, Township 27 South, Range 2 East of the 6th P.M., Sedgwick County, Kansas, described as beginning at the Northwest corner of said Northwest Quarter; thence S00°49'24"E, along the West line of said Northwest Quarter, 1200 feet; thence N89°10'36"E, 75 feet to a point on the right of way line of the K-96 Bypass as condemned in Case No. 91C768; thence S00°49'24"E, along said right of way line, 70 feet; thence N89°10'36"E, along said right of way line, 725 feet; thence N20°23'18"W along said right of way line, 917.32 feet; thence N33°30'34"W, along said right of way line, 424.47 feet to a point 50 feet South of the North line of said Northwest Quarter; thence N01°10'25"W, 50 feet to the North line of said Northwest Quarter; thence S88°49'35"W, along the North line of said Northwest Quarter, 263.28 feet to the point of beginning, except therefrom the right of way for Central Avenue and 127 Street East, described as that part of the Northwest Quarter of Section 23, Township 27 South, Range 2 East of the 6th P.M., Sedgwick County, Kansas, described as beginning at a point on the Northwest corner of said Northwest Quarter; thence S00°49'24"E, along the West line of said Northwest Quarter 1200 feet; thence N89°10'36"E, 50 feet; thence N00°49'24"W, 850.46 feet; thence N13°12'47"E, 103.08 feet; thence N00°49'24"W, 175 feet to a point 75 feet South of the North line of said Northwest Quarter, as measured at right angles to said North line; thence N88°49'35"E, parallel with the North line of said Northwest Quarter, 175 feet; thence N80°17'44"E, 27.30 feet to the Westerly right of way line of K-96 Bypass as condemned in Case No. 91C768; thence N33°30'34"W, along said right of way, 24.79 feet; thence N01°10'25"W, 50 feet to the North line of said Northwest Quarter; thence S88°49'35"W, along the North line of said Northwest Quarter, 263.28 feet to the point of beginning, and also except complete access control to be retained by Sedgwick County along the within-described South right of way line of Central Avenue.

All Public easements and dedications being vacated by virtue of K.S.A. 12-512b as amended.

Savoy Company, P.A.

Date \_\_\_\_\_  
Mark A. Savoy, PS #788  
Surveyor

Know all men by these presents that We, the undersigned, have caused the land described in the surveyor's certificate to be platted into a Lot and a Block to be known as "Life Church Addition", Wichita, Sedgwick County, Kansas. The utility easements are hereby granted for the construction and maintenance of all public utilities. The drainage and utility easements are hereby granted for drainage purposes and for the construction of all public utilities. A drainage plan has been developed for this plat and all drainage easements, rights-of-way, or reserves shall remain at established grades, or as modified with the approval of the City Engineer and unobstructed to allow for the conveyance of stormwater. Access Controls are hereby granted as shown on the face of the plat.

Name \_\_\_\_\_ Title \_\_\_\_\_

State of Kansas) SS  
Sedgwick County)

The foregoing instrument acknowledged before me, this \_\_\_\_\_ day of \_\_\_\_\_, 2014, by \_\_\_\_\_

Name \_\_\_\_\_ Title \_\_\_\_\_  
of Life Covenant Church, Inc, an Oklahoma non-profit corporation, on behalf of the corporation.

\_\_\_\_\_ Notary Public

My App't. Exp. \_\_\_\_\_

NOTE:  
BUILDING SETBACKS TO CONFORM TO ASSOCIATED  
COMMUNITY UNIT PLAN "DP-313"

The Ozark Pipeline Corporation (Now Phillips 66 Pipeline, Inc.) pipeline located in the Blanket Easement and recorded in Misc. Book 77, Page 436 in the Office of the Sedgwick County Register of Deeds does not cross the property described herein.

The Copperative Refinery Association pipeline located in Easement recorded in Misc. Book 239, Page 559 and further defined by Partial Release and recorded in Misc. Book 350 Page 517 in the Office of the Sedgwick County Register of Deeds does not cross the property described

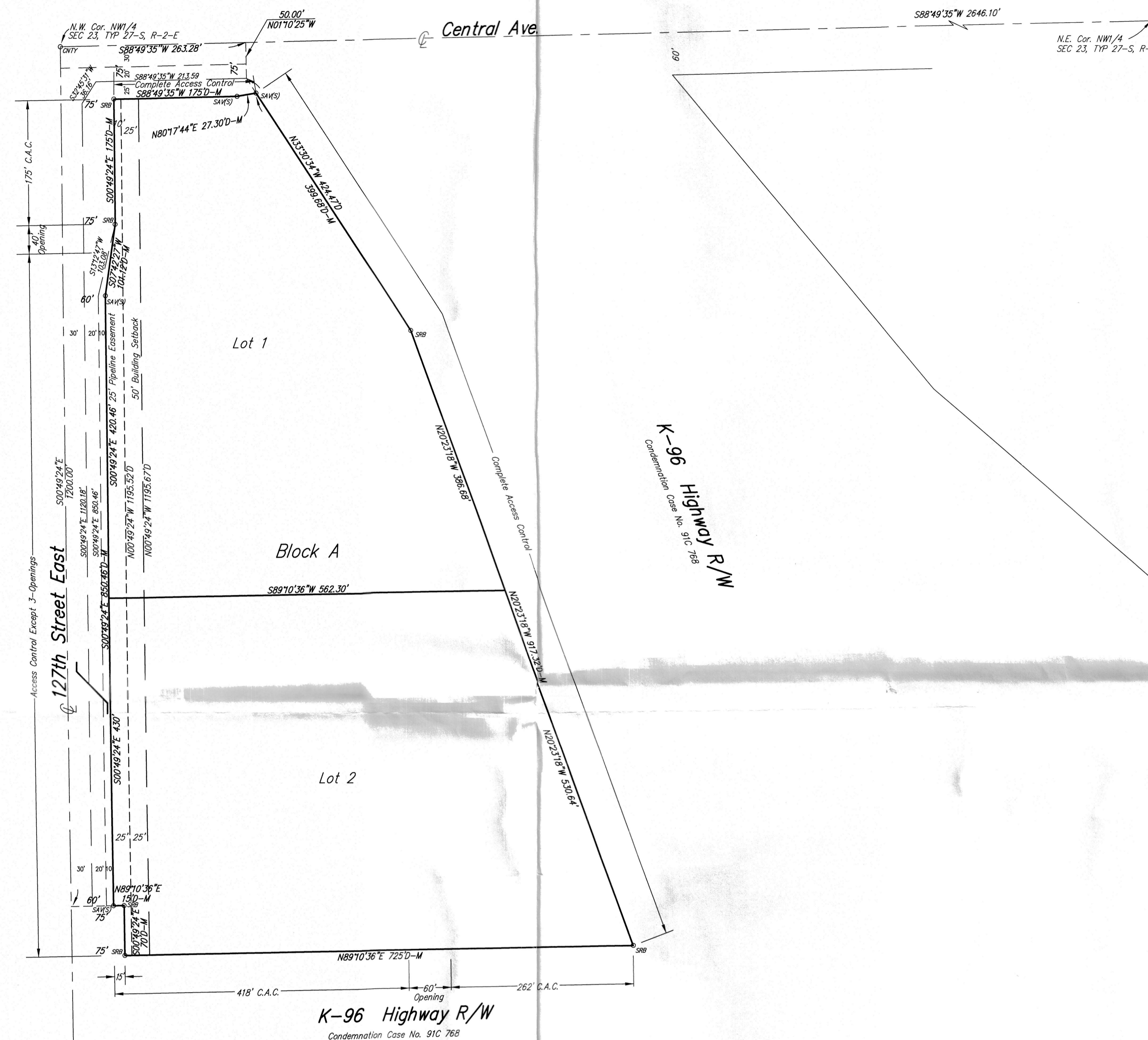

Benchmarks  
Site Benchmark #1:  
Square Out on the East side  
of the Traffic Signal Pole  
located .241N. & .22'W of the  
N.W. Corner of our Parcel.  
Elevation = 1368.90 (NAVD88)

Site Benchmark #2:  
Square Out on Top of Curb  
at the West end of the Median  
located 75'S. & 34'W of the  
S.W. Corner of our Parcel.  
Elevation = 1351.12 (NAVD88)

1" = 100'  
ELEVATIONS = NAVD88

LEGEND:  
M = Measured  
D = Described

○ CNTY ..... SEDGWICK CONTROL MONUMENT (FOUND)  
○ TH ..... CITY OF WICHITA CONTROL THIMBLE W/3/4" IRON PIPE (FOUND)  
○ SAV ..... 1/2" REBAR W/SAVOY CAP (SET)  
○ SRB ..... 1/2" REBAR W/SRB CAP (FOUND)

