

FILE LOCATION: S:\Projects\2018\2580 DWG\Wiesner Plat.dwg TAB NAME: Preliminary USER: rmpjvsn SW: 08/09/2018 8:36 AM PLOTTED: 08/09/2018 8:36 AM

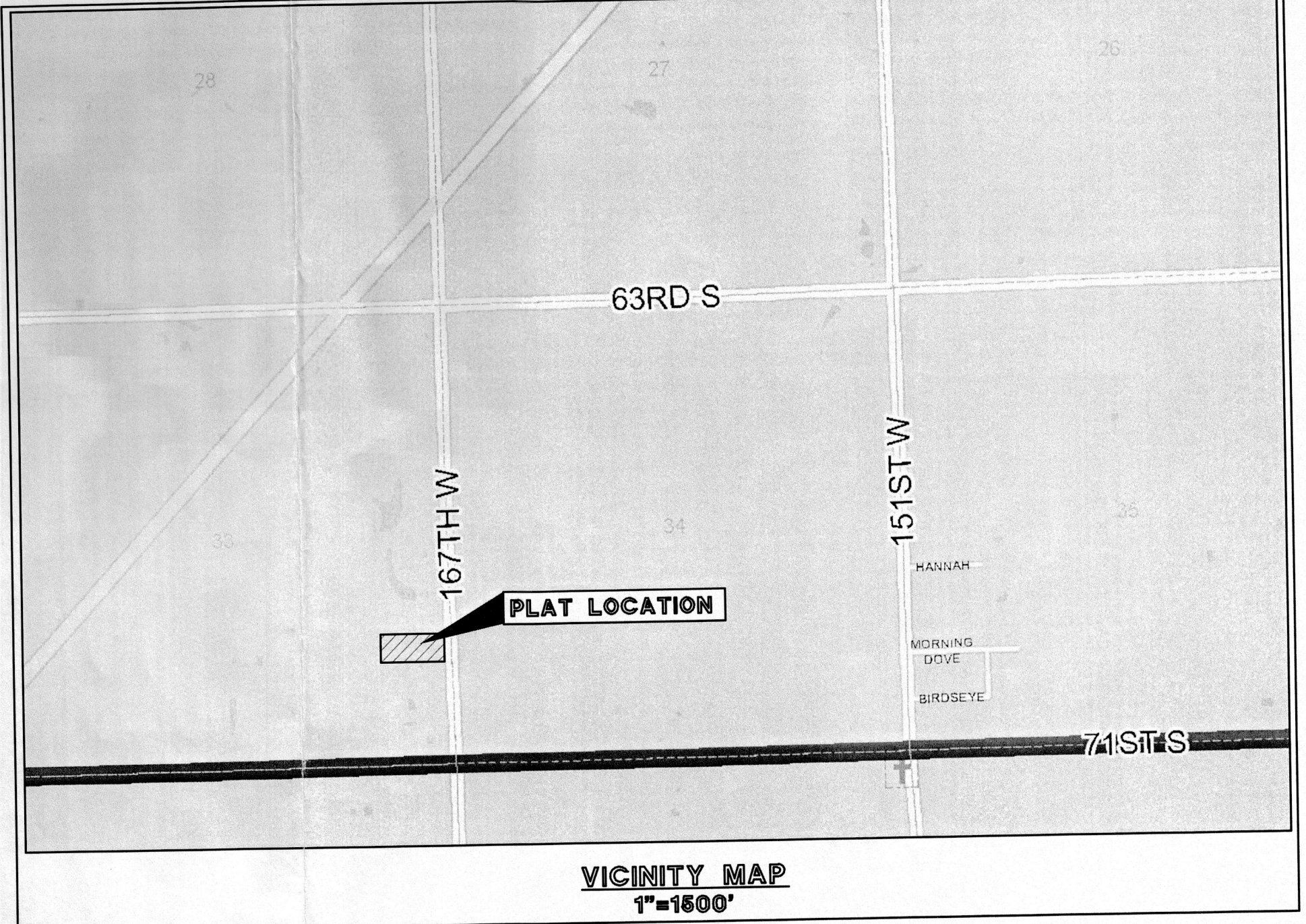
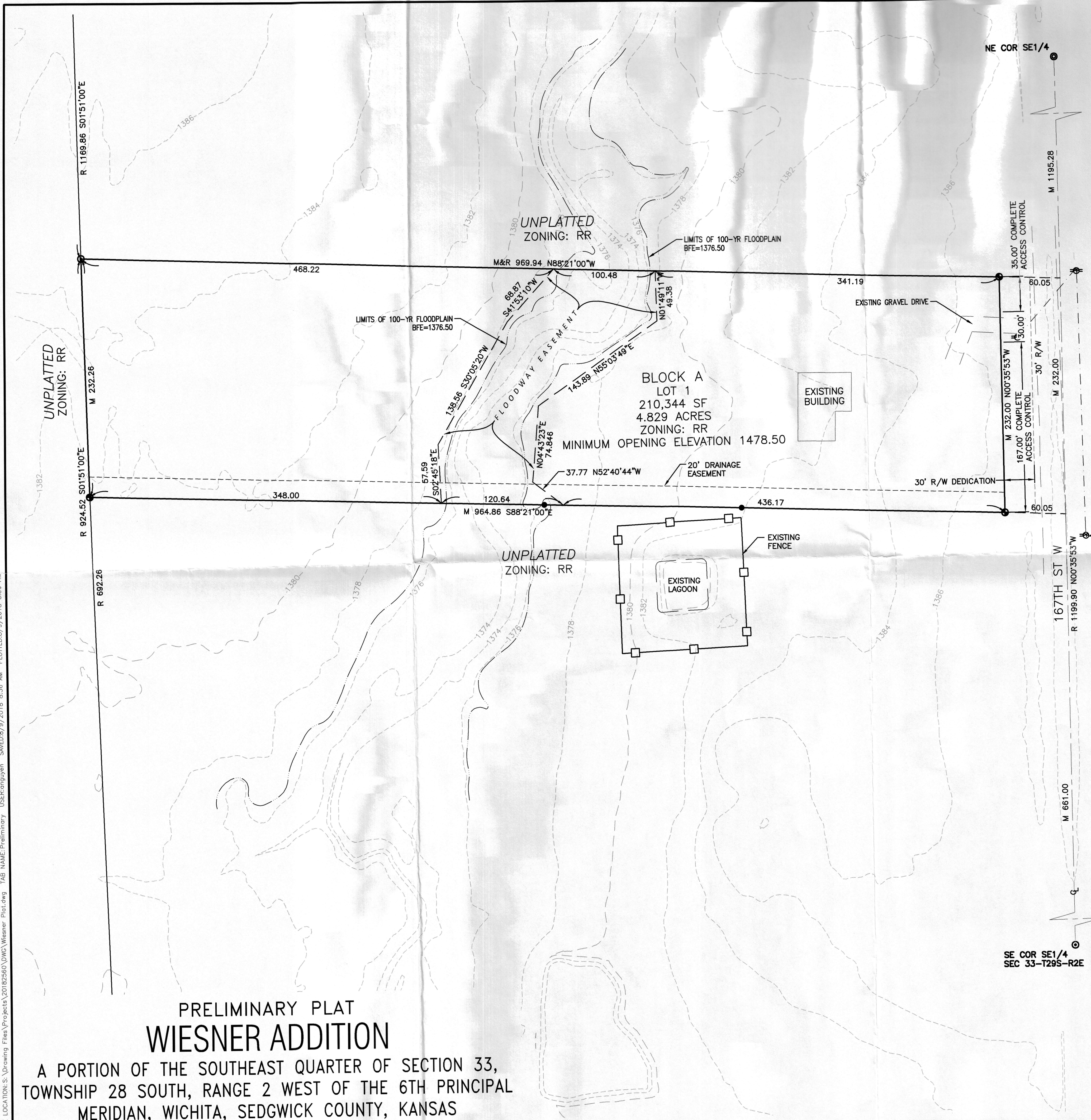

LEGAL DESCRIPTION:
THAT PART OF THE SOUTHEAST QUARTER (SE1/4) OF SECTION 33, TOWNSHIP 28 SOUTH, RANGE 2 WEST OF THE 6TH P.M., SEDGWICK COUNTY, KANSAS, DESCRIBED AS COMMENCING AT THE SOUTHEAST CORNER THEREOF; THENCE N00°35'53\"/>

PRELIMINARY PLAT WIESNER ADDITION

A PORTION OF THE SOUTHEAST QUARTER OF SECTION 33,
TOWNSHIP 28 SOUTH, RANGE 2 WEST OF THE 6TH PRINCIPAL
MERIDIAN, WICHITA, SEDGWICK COUNTY, KANSAS

LEGEND

- ⊕ POWER POLE
- M MEASURED DISTANCE
- R RECORD DISTANCE
- ⊙ "LS-780" CAPPED REBAR SET
- #4 REBAR AND LATH SET
- ⊙ UNKNOWN CAPPED REBAR FOUND
- ⊙ 3/4" IRON PIPE FOUND

BENCHMARK:
60D NAIL LOCATED APPROXIMATELY 1,374'
NORTH & 43' WEST OF SE CORNER OF
SE1/4 OF SECTION 33, T28S, R2W
ELEV = 1388.66 NAVD88

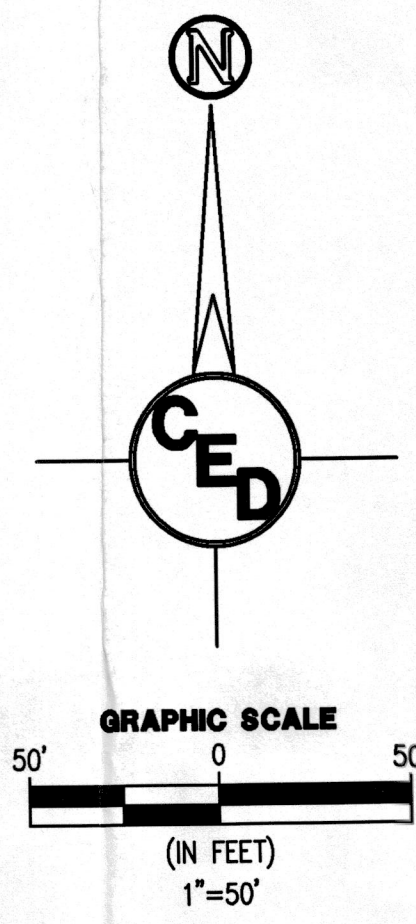

OWNERS:
WESNER DARRYL A & SARA J
7111 S 167TH ST W
CLEARWATER, KS 67026

SURVEYOR:
ARMSTRONG LAND SURVEY, P.A.
1601 E. HARRY
WICHITA, KANSAS 67211
(316) 263-0082

NOTE: BOUNDARY SURVEY
COMPLETED BY ARMSTRONG
LAND SURVEY, P.A., ON OR
ABOUT FEBRUARY 14, 2018.

CIVIL DRAWINGS PREPARED BY:
CERTIFIED ENGINEERING DESIGN, P.A.

1935 WEST MAPLE STREET
WICHITA, KANSAS 67213
PH: (316) 262-8808
FAX: (316) 262-1669

CEd	SHEET	1
	TOTAL	1