

UNPLATTED PROPERTY; OWNER CHARLOTTE B. GSELL

B.M. 141.07 "X" in South Headwall of Culvert at 45th Street North and Meridian Avenue. (City Datum) Aerial Topography Completed 1982

PROPERTY LINE

2064.68' N. and 1839.68' W. of the S.E. Cor. Sec. 24-26-14

Connect to existing Sanitary Sewer (131.6)

RESERVE A

KEYWEST COURT

BLOCK 1

RESERVE A

KEYWEST COURT

MOORINGS

KEYWEST COURT

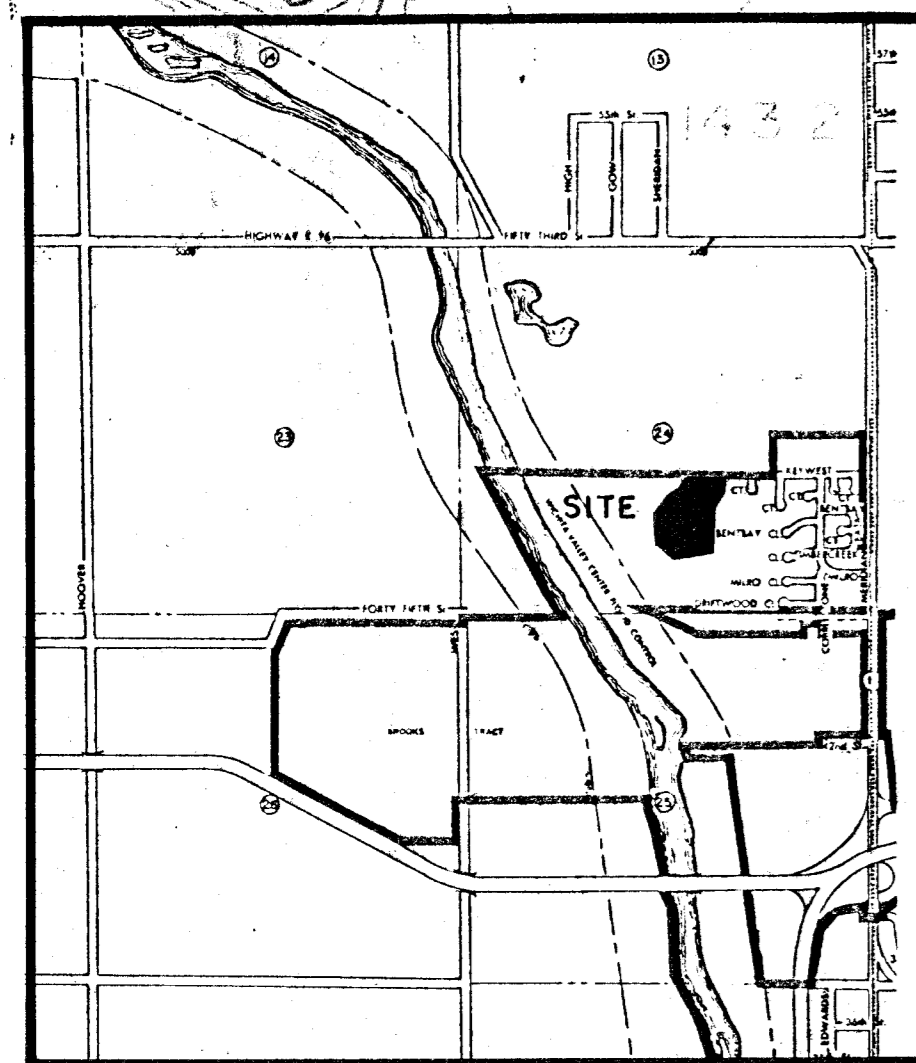

Vicinity Map

NOTE: 10' Side yard setbacks are proposed.
Zero rear yard setbacks are proposed.
Reserve A is for construction and maintenance of a Lake.
Minimum Building pad Elevation is 143.0 (City Datum)

PRELIMINARY PLAT

UNPLATTED PROPERTY; OWNER HARLEY MILES

THE MOORINGS 3RD ADDN.

4-18-83

Developer: MIBAC, Inc.
C. Bill Bachman, President

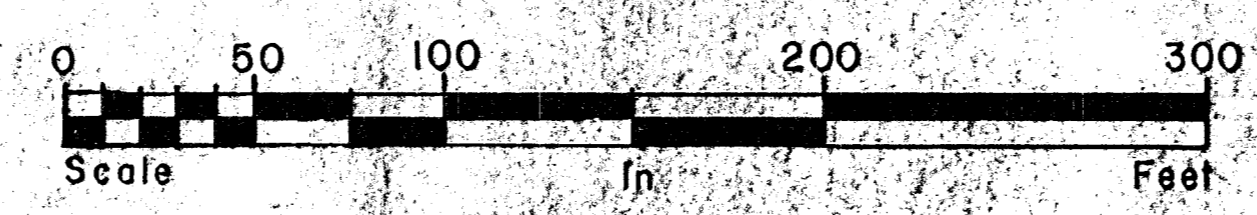
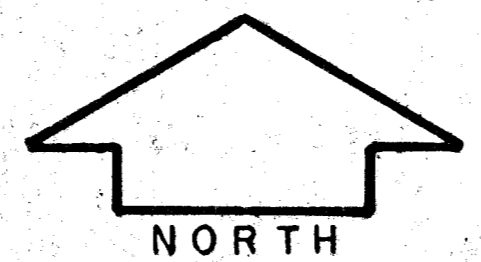

dp POE & ASSOCIATES OF KANSAS, INC.
CONSULTING ENGINEERS