

DRAINAGE CONCEPT

SLAWSON-WEBB & PAWNEE

WICHITA, SEDGWICK COUNTY, KANSAS

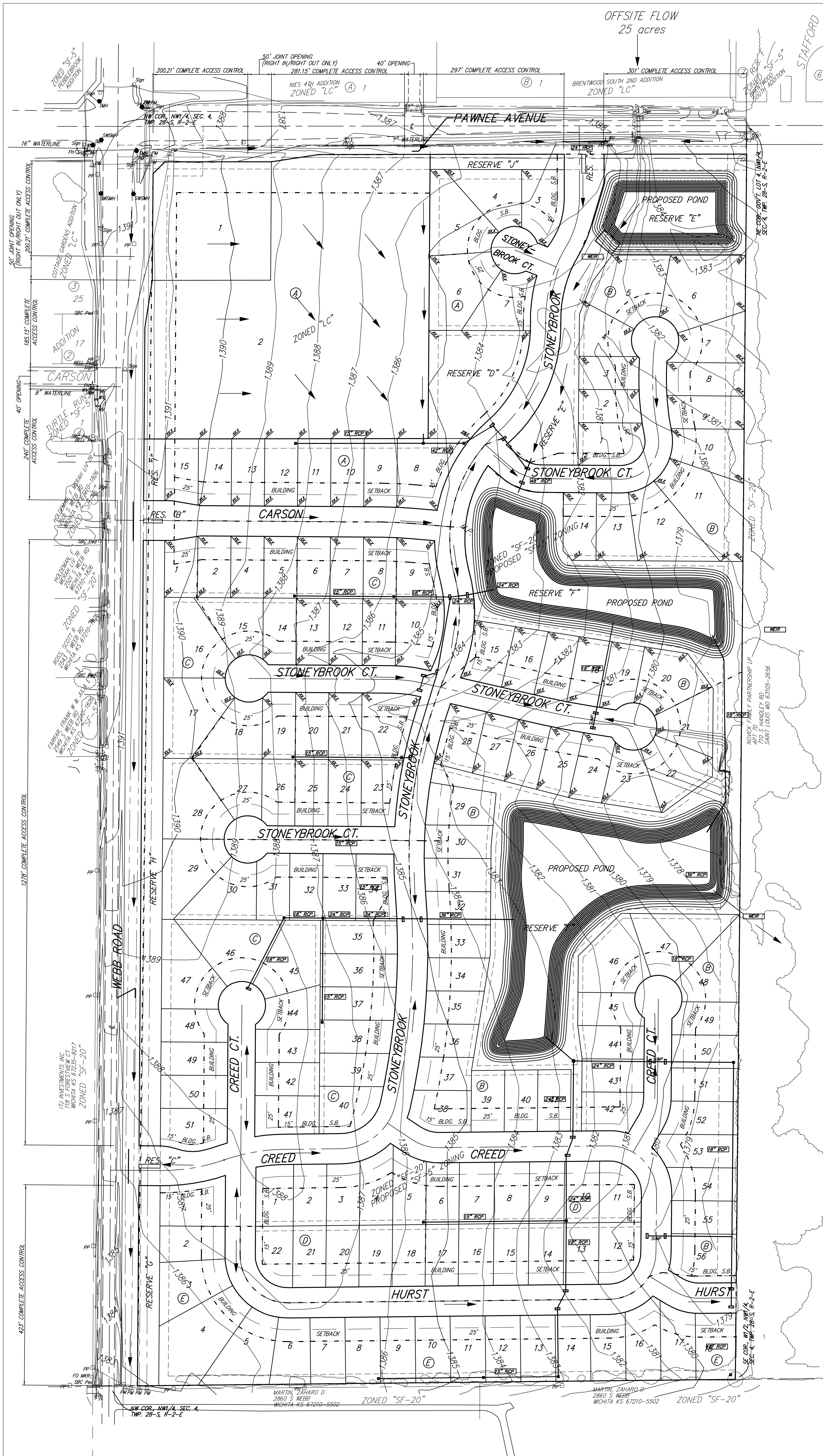

OWNER/DEVELOPER:
 SLAWSON COMPANIES.
 727 N. WACO
 WICHITA, KS 67203

LEGAL DESCRIPTION:
 GOVERNMENT LOT 4 IN THE
 NW1/4 OF SEC. 4, TWP. 28-S,
 R-2-E OF THE 6TH P.M.,
 SEDGWICK COUNTY, KANSAS,
 EXCEPT THE NORTH 600 FEET
 THEREOF, TOGETHER WITH THE
 SW1/4 OF THE NW1/4 OF
 SAID SEC. 4, ALL BEING
 SUBJECT TO ROAD
 RIGHTS-OF-WAY OF RECORD.

BENCHMARK:
 COW BENCHMARK SOUTHWEST
 CORNER OF INTERSECTION
 53.00 FT. SOUTH OF
 CENTERLINE
 47.0 FT. WEST OF CENTERLINE
 19.70 FT. SOUTHWEST OF
 CENTER OF POWER POLE
 8.50 FT. SOUTHEAST OF GUY
 POLE
 70.50 FT SOUTHWEST OF
 SECTION CORNER IRON
 ELEV= 1393.08 (NGVD 29)

