

## Lot Split

**Parcel A:** Lot 1, Harrison Park 3rd Addition, Wichita, Sedgwick County, Kansas; EXCEPT the West 260 feet of the North 142 feet of the South 367 feet of said Lot 1; AND EXCEPT the South 225 feet of said Lot 1.

**Parcel B:** The West 260 feet of the North 142 feet of the South 367 feet of Lot 1, Harrison Park 3rd Addition, Wichita, Sedgwick County, Kansas.

**Parcel C:** The South 225 feet of Lot 1, Harrison Park 3rd Addition, Wichita, Sedgwick County, Kansas.







# Drainage Exhibit

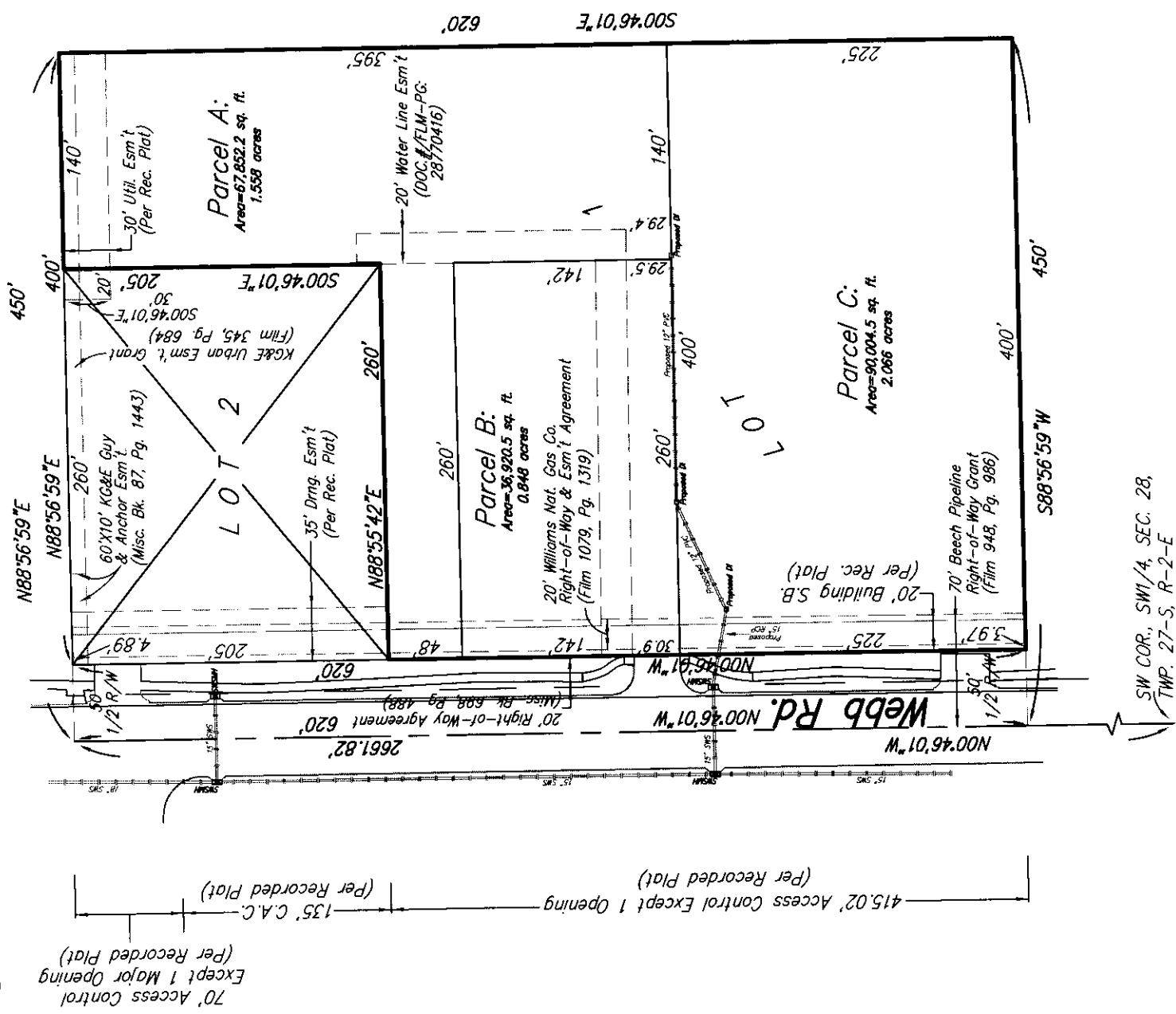

Project No. 06-05-P896

**Baughman**  
Baughman Company, P.A.  
315 Ellis St. Wichita, KS 67211 P 316-262-7271 F 316-262-0149