

**ANCILLARY PARKING LOT FOR RETAIL CENTER
LOCATED ON ADJACENT WEST LOT DESCRIBED AS
LOT 2, ROBSON HEIGHTS, WICHITA, SEDGWICK COUNTY, KANSAS**

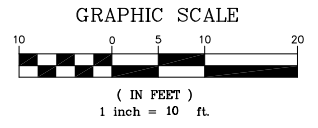
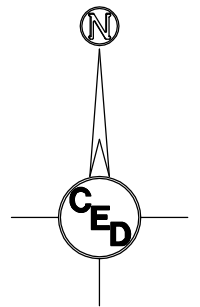

NORTH
HALF OF
LOT 3

NORTH
HALF OF
LOT 4

ADJACENT LAND OWNER:
Mary Joann Agee
1033 W. 30th
Wichita, KS 67217
ZONED: SF-5

Existing Residential Home

ADJACENT LAND OWNER:
Jerald W. Petersen
12900 Dove Hill Dr.
Derby, KS 67217
ZONED: SF-5

Existing Residential Home

GRADING LEGEND

- 96.00 - Existing Elevation
- 96.00 - Existing Contour Elevation
- 96.50 - Proposed Spot Elevation
- 96.5 - Proposed Contour Elevation
- ↘ - Proposed Drainage Flow Direction
- [Hatched Box] - Existing Concrete
- [Dotted Box] - Existing Asphalt
- [Diagonal Lines Box] - Existing Asphalt (To be Removed)
- x - Existing Fence
- □ - Proposed Fence
- - - Lot Line

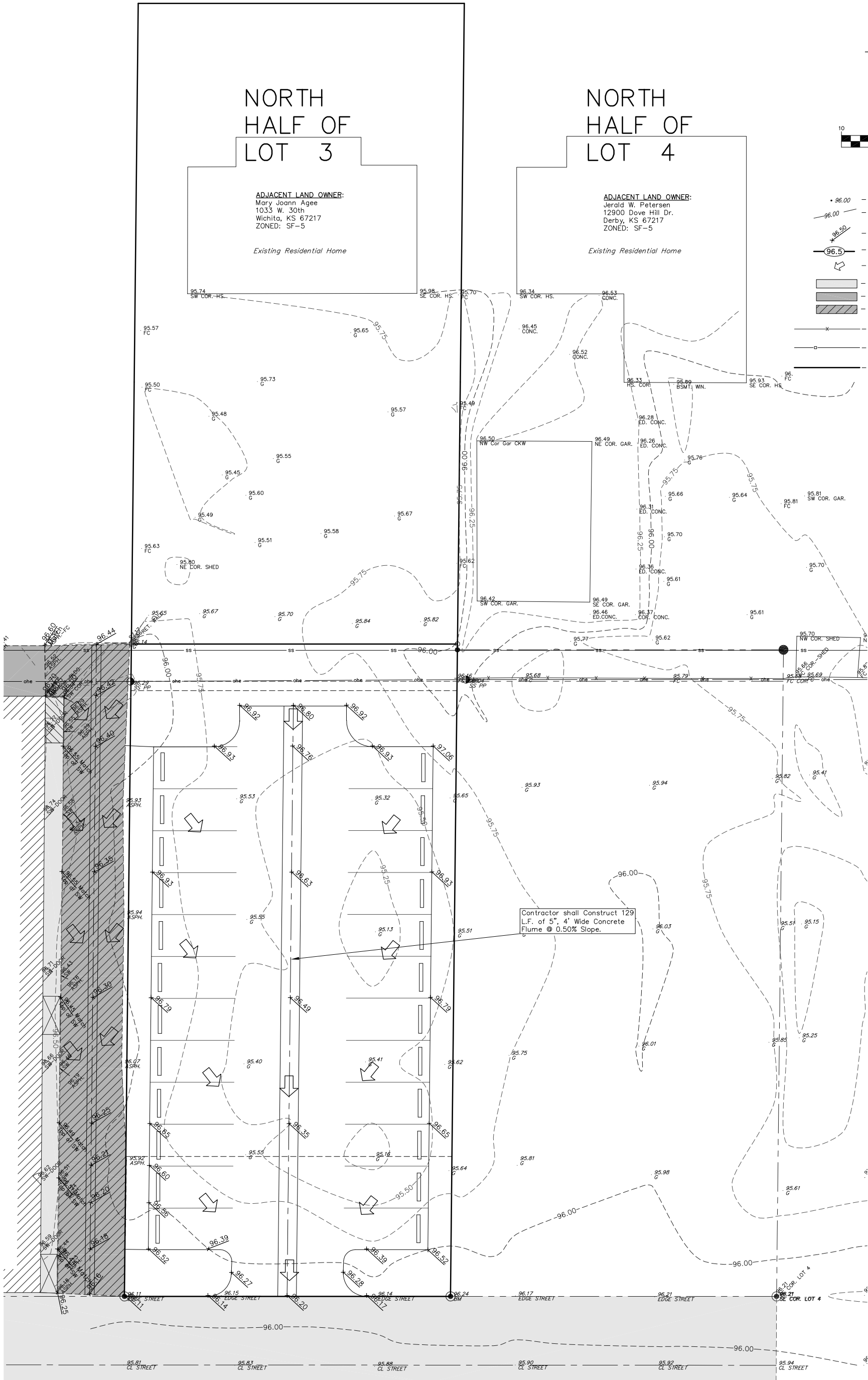

Contractor shall Construct 129
L.F. of 5", 4' Wide Concrete
Flume @ 0.50% Slope.

PARKING IMPROVEMENTS FOR GREG MEITNER LOT 3 EXCEPT N. 137.51', ROBSON HEIGHTS, WICHITA, KS. CED PROJ. NO.: 20031107 CERTIFIED ENGINEERING DESIGN, P.A. 810 WEST DOUGLAS, SUITE C WICHITA, KANSAS 67203 PH.(316)262-8808 FAX.(316)262-1669		
DESIGNED: HDF	SCALE: 1"=10'	SHEET 1
DRAWN: CKW	DATE: 10/05	TOTAL 1
CHECKED: HDF	CED FILE: Meitner-Base.dwg	