

**STAFF REPORT**  
**(One-Step Final Plat)**

**CASE NUMBER:** SUB 2006-43 -- E.S. DEVELOPMENT MIDWEST COMMERCIAL  
ADDITION

**OWNER/APPLICANT:** Northwest Free Methodist Church, 2424 N. Maize Rd., Wichita, KS  
67205; (contract purchaser) Brad Seville, c/o Landmark Real Estate,  
155 N. Market, Ste. 501, Wichita, KS 67202

**SURVEYOR/ENGINEER:** Baughman Company, P.A., Attn: Phil Meyer, 315 Ellis, Wichita, KS  
67211

**LOCATION:** North of 21st St. North, East side of Maize Road

**SITE SIZE:** 5 acres

**NUMBER OF LOTS**

Residential:	
Office:	
Commercial:	3
Industrial:	
Total:	<u>3</u>

**MINIMUM LOT AREA:** 28,750 square feet

**CURRENT ZONING:** SF-5, Single-Family Residential

**PROPOSED ZONING:** LC, Limited Commercial

**VICINITY MAP**

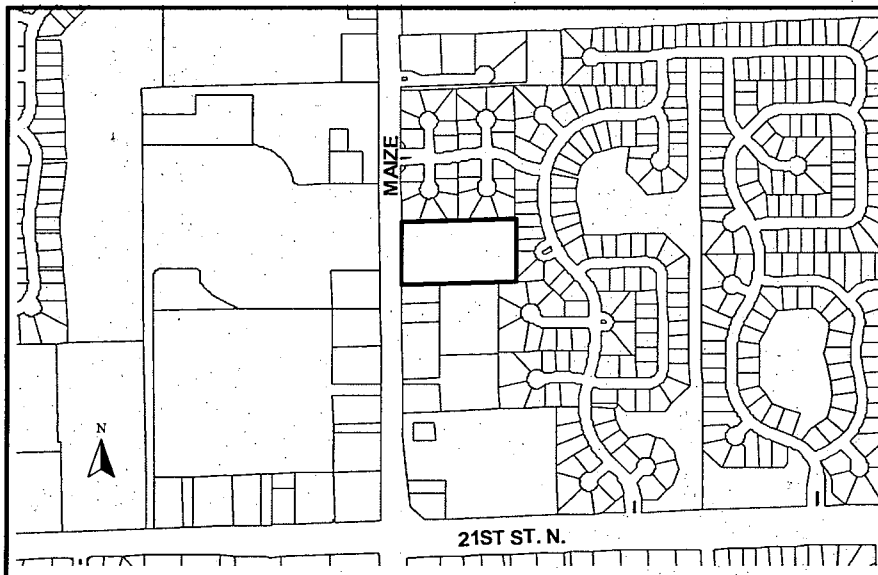

**NOTE:** This is a replat of the Agape Addition. The site has been approved for a zone change (ZON 2005-54) from SF-5, Single-Family Residential to LC, Limited Commercial. The E.S. Development Midwest Commercial Community Unit Plan (CUP 2005-72, DP-293) was also approved for this site.

**STAFF COMMENTS:**

- A. Municipal services are available.
- B. If improvements are guaranteed by petition, a notarized certificate listing the petitions shall be submitted to the Planning Department for recording.
- C. **City Engineering** needs to comment on the status of the applicant's drainage plan.
- D. The CUP approval limited access to one full movement and one right-in/right-out opening. The plat denotes two openings which need to be labeled accordingly.
- E. In accordance with the CUP approval, a cross-lot circulation agreement is needed to assure internal vehicular movement between the lots.
- F. The joint access easement with the property to the south shall be established by separate instrument. Initial construction responsibilities and future maintenance of the driveway within the easement should also be addressed by the text of the instrument.
- G. A CUP Certificate shall be submitted to MAPD prior to City Council consideration, identifying the approved CUP and its special conditions for development on this property.
- H. The Applicant is reminded that a platting binder is required with the final plat. Approval of this plat will be subject to submittal of this binder and any relevant conditions found by such a review.
- I. The platting text shall include language that a drainage plan has been developed for the plat and that all drainage easements, rights-of-way, or reserves shall remain at established grades or as modified with the approval of the applicable City or County Engineer, and unobstructed to allow for the conveyance of stormwater.
- J. The applicant shall install or guarantee the installation of all utilities and facilities that are applicable and described in Article 8 of the MAPC Subdivision Regulations. (Water service and fire hydrants required by Article 8 for fire protection shall be as per the direction and approval of the Chief of the Fire Department.)
- K. The applicant's engineer is advised that the Register of Deeds is requiring the name(s) of the notary public, who acknowledges the signatures on this plat, to be printed beneath the notary's signature.
- L. To receive mail delivery without delay, and to avoid unnecessary expense, the applicant is advised of the necessity to meet with the U.S. Postal Service Growth Management Coordinator (Phone: 316-946-4556) prior to development of the plat so that the type of delivery, and the tentative mailbox locations can be determined.

- M. The applicant is advised that various State and Federal requirements (specifically but not limited to the Army Corps of Engineers, Kanopolis Project Office, Rt. 1, Box 317, Valley Center, KS 67147) for the control of soil and wind erosion and the protection of wetlands may impact how this site can be developed. It is the applicant's responsibility to contact all appropriate agencies to determine any such requirements.
- N. The owner of the subdivision should note that any construction that results in earthwork activities that will disturb one (1) acre or more of ground cover requires a Federal/State NPDES Storm Water Discharge Permit from the Kansas Department of Health and Environment in Topeka. Also, for projects located within the City of Wichita, erosion and sediment control devices must be used on ALL projects. For projects outside of the City of Wichita, but within the Wichita Metropolitan area, the owner should contact the appropriate governmental jurisdiction concerning erosion and sediment control device requirements.
- O. Perimeter closure computations shall be submitted with the final plat tracing.
- P. Recording of the plat within 30 days after approval by the City Council and/or County Commission.
- Q. The representatives from the utility companies should be prepared to comment on the need for any additional utility easements to be platted on this property.
- R. A compact disc (CD), which will be used by the City and County GIS Departments, detailing the final plat in digital format in AutoCAD. If a disc is not provided, please send via e-mail to Cheryl Holloway (E-Mail address: [cholloway@wichita.gov](mailto:cholloway@wichita.gov)). Please include the name of the plat on the disc.