

WILDERNESS AT THE PARK 2ND

AN ADDITION TO WICHITA, SEDGWICK COUNTY, KANSAS

State of Kansas) SS We, Baughman Company, P.A., Surveyors in
Sedgwick County) aforesaid county and state do hereby certify that we have surveyed
and platted "WILDERNESS AT THE PARK 2ND", an Addition to Wichita,
Sedgwick County, Kansas, and that the accompanying plat is a true
and correct exhibit of the land described as and being a replat of
Lot 1, Block 3, Reserve B, Reserve C, and Olympic Circle,
Wilderness at the Park, an Addition to Wichita, Sedgwick County,
Kansas, together with Lot 2 Block 2, The Park, an Addition to Wichita,
Sedgwick County, Kansas.

All being situated in the N.W. 1/4 of Sec. 5, Twp. 28-S, R-1-W of
the 6th P.M., Sedgwick County, Kansas.
Existing easements and dedications being vacated by virtue of
K.S.A. 12-512(b).

Baughman Company, P.A.



Gregory F. Severns
Gregory F. Severns
Notary Public - State of Kansas
My App. Exp. 1-25-96

Know all men by these presents that we,
the undersigned, have caused the land described in the surveyors
certificate to be platted into lots, and a block, to be known as "WILDERNESS AT
THE PARK 2ND", an Addition to Wichita, Sedgwick County, Kansas.
The utility easements are hereby granted as indicated for the construction
and maintenance of all public utilities. All abutters rights of access to
to or from Maize Road over and across the West Line of lots 1, 2,
and 3, Block 1, are hereby granted to the City of Wichita, Kansas.

A. J. Soerries *Carrol M. Soerries*
A. J. Soerries Carrol M. Soerries

Philip K. Wolcott *Shellie R. Wolcott*
Philip K. Wolcott Shellie R. Wolcott

State of Kansas) SS The foregoing instrument was acknowledged
Sedgwick County) before me this 1st day of August, 1995, by A. J. Soerries
and Carrol M. Soerries, husband and wife.

Pamela S. Burns Notary Public
My App't Exp. 1-25-96

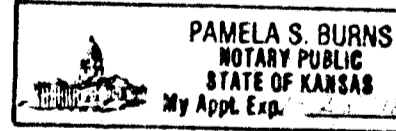

State of Kansas) SS The foregoing instrument was acknowledged
Sedgwick County) before me this 1st day of August, 1995, by Philip K. Wolcott
and Shellie R. Wolcott, husband and wife.

Pamela S. Burns Notary Public
My App't Exp. 1-25-96



We, Emprise Bank, holders of a mortgage
on the above described property do hereby consent to this plat of
"WILDERNESS AT THE PARK 2ND", an Addition to Wichita, Sedgwick County,
Kansas.

Emprise Bank

Larry G. Burns Sr. V.P.
LARRY G. BURNS (Title)

State of Kansas) SS The foregoing instrument acknowledged be-
fore me this 2nd day of May, 1995, by Larry G. Burns,
Sr. V.P. of Emprise Bank, on behalf of the bank.



My App't Exp. 6-4-96
Lisa Torres Notary Public
LISA TORRES

We, Twin Lakes State Bank, holders of a mortgage
on the above described property do hereby consent to this plat of
"WILDERNESS AT THE PARK 2ND", an Addition to Wichita, Sedgwick County,
Kansas.

Twin Lakes State Bank

R. P. Arnold S.V.P.
R. P. ARNOLD (Title)

State of Kansas) SS The foregoing instrument acknowledged be-
fore me this 1st day of August, 1995, by
of Twin Lakes State Bank, on behalf of the bank.



My App't Exp. 1-25-96
Karla L. Soerries Notary Public
KARLA L. SOERRIES

This plat of "WILDERNESS AT THE PARK 2ND", an
Addition to Wichita, Sedgwick County, Kansas has been submitted to and
approved by the Wichita-Sedgwick County Metropolitan Area Planning
Commission, Wichita, Kansas.
Dated this 28th day of December, 1994.
Wichita-Sedgwick County Metropolitan Area Planning Commission



John W. McKay Jr. Chairman
John W. McKay Jr.

Marvin S. Krout Secretary
Marvin S. Krout

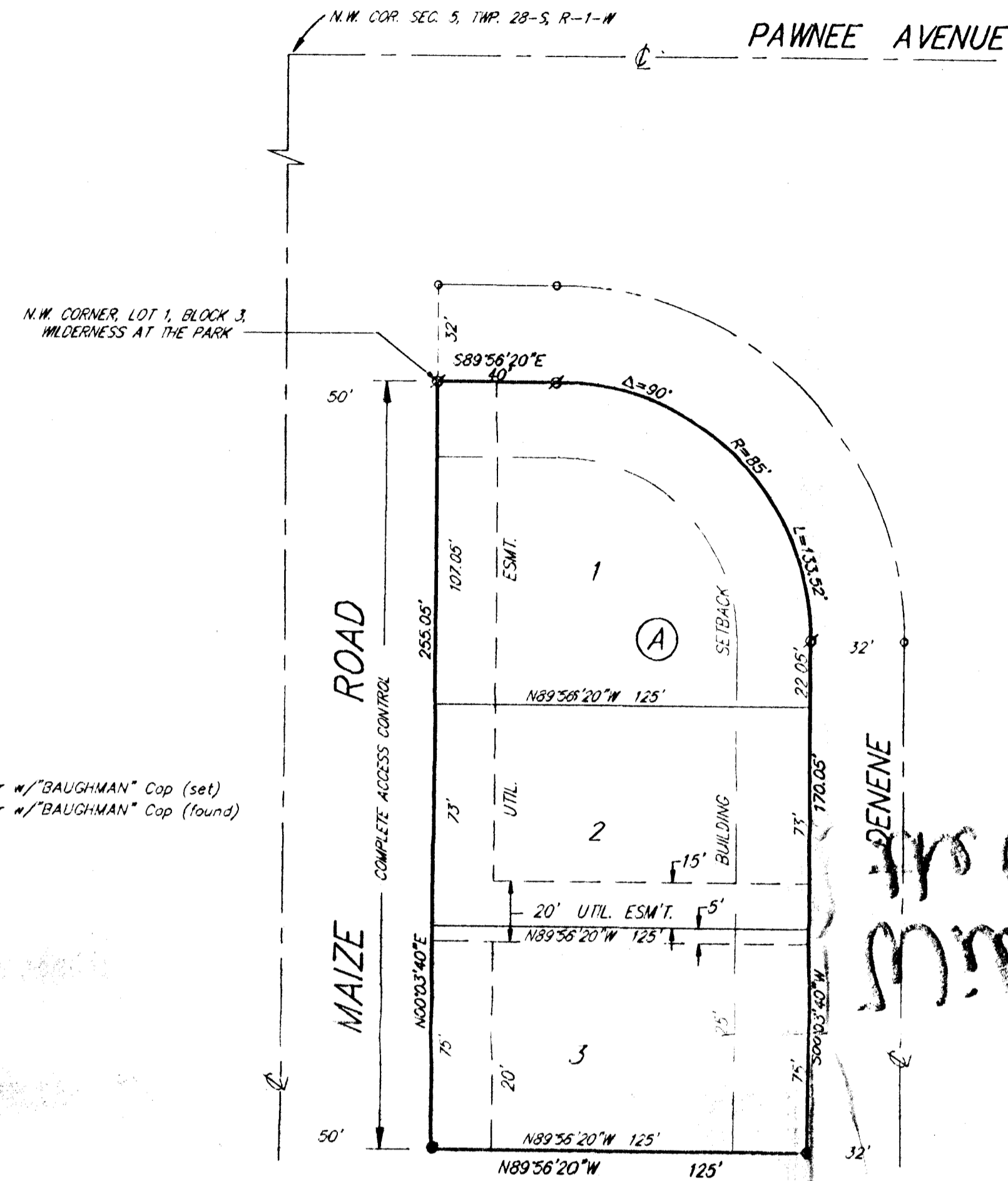

This plat approved and all dedications shown
hereon accepted by the City Council of the City of Wichita, Kansas,
this 1st day of August, 1995.



Bob Knight Mayor
Bob Knight

Pat Burnett Deputy City Clerk
Pat Burnett

Entered on transfer record this day of , 199

 County Clerk
Susan E. Crockett-Spoon

State of Kansas) SS This is to certify that this plat has been filed
Sedgwick County) for record in the office of the Register of Deeds this day of , 199 , o'clock .M., and is duly recorded.

 Register of Deeds
Pat Kettler

 Deputy
Ed Resa