

JANET WHITE ADDITION

WICHITA, KANSAS

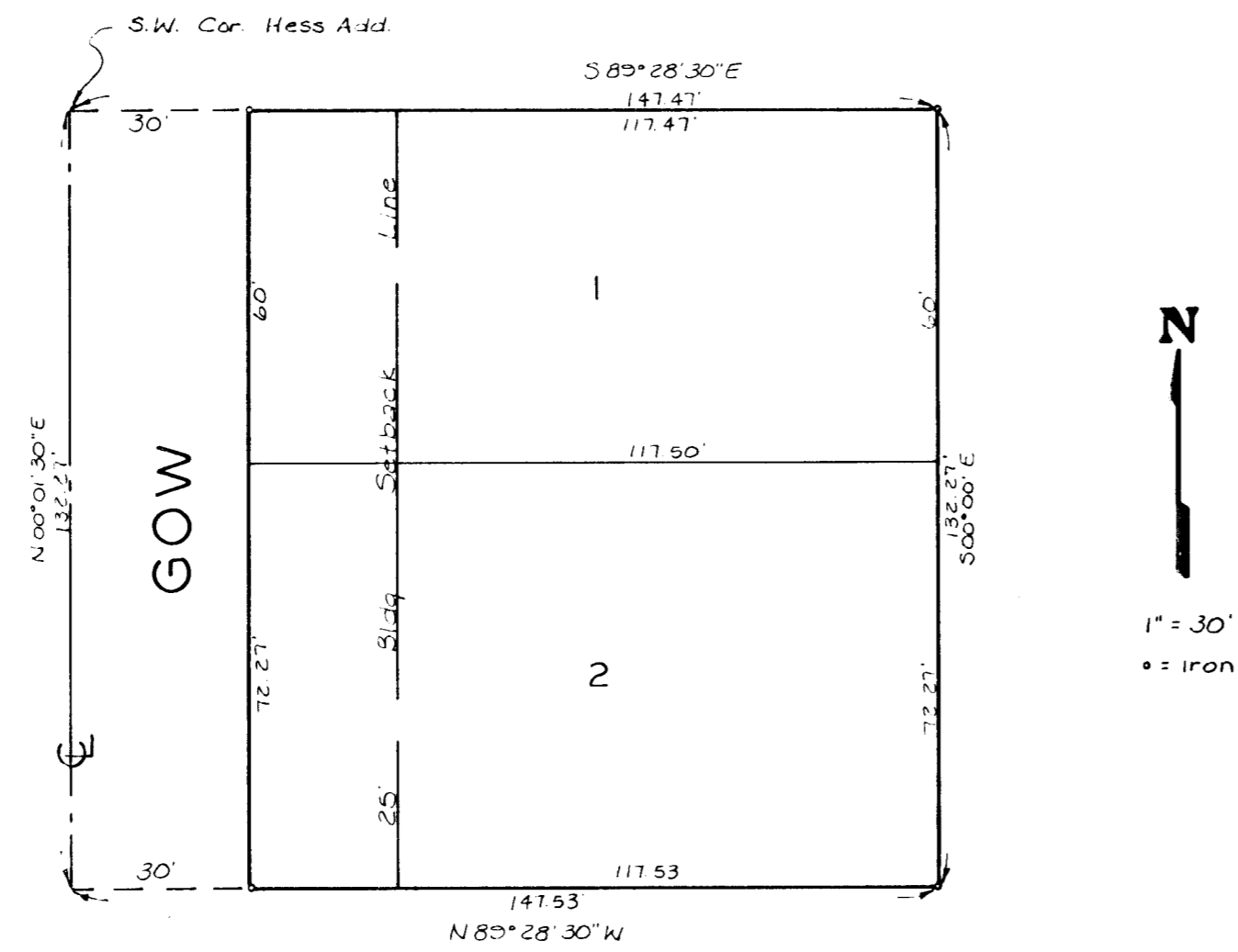

State of Kansas }
Sedgwick County } ss. We, Baughman Company, P.A. Surveyors in aforesaid county and state do hereby certify that we have surveyed and platted "JANET WHITE ADDITION," Wichita, Kansas, and that the accompanying plat is a true and correct exhibit of the property surveyed described as beginning 300 feet north of the southeast corner of the S.W. 1/4 Sec. 12, Twp. 27-S, R-1-W of the 6th P.M.; thence north 132.27 feet, thence west 323.33 feet; thence south 132.27 feet; thence east 323.33 feet to the place of beginning, in Sedgwick County, Kansas, except the east 181 feet thereof.

Baughman Company, P.A.

Date _____
Gregory F. Stevens Surveyor

Know all men by these presents that we, the undersigned, have caused the land described in the surveyors certificate to be platted into lots and a street to be known as "JANET WHITE ADDITION," Wichita, Kansas. The street is hereby dedicated to and for the use of the public.

Rick Thompson Construction, Inc.

Richard P. Thompson President

This plat of "JANET WHITE ADDITION," Wichita, Kansas, has been submitted to and approved by the Wichita-Sedgwick County Metropolitan Area Planning Commission, Wichita, Kansas.
Dated this _____ day of _____, 1989.

Wayne L. Brinegar Chairman
Marvin S. Krout Secretary

This plat approved and all dedications shown hereon accepted by the City Council of the City of Wichita, Kansas, this _____ day of _____, 1989.

Bob Knight Mayor
John Mair City Clerk

Entered on transfer record this _____ day of _____, 1989.

Don Wright County Clerk

State of Kansas }
Sedgwick County } ss. This is to certify that this plat has been filed for record in the office of the Register of Deeds, this _____ day of _____, 1989, at _____ o'clock _____ M, and is duly recorded.

Pat Kettler Register of Deeds
Ed Resa Deputy

State of Kansas }
Sedgwick County } ss. The foregoing instrument was acknowledged before me this _____ day of _____, 1989, by Richard P. Thompson, President of Rick Thompson Construction, Inc., on behalf of the corporation.

My Appt Exp _____ Notary Public

We, the undersigned, holders of a mortgage on the above described property, do hereby consent to this plat of "JANET WHITE ADDITION," Wichita, Kansas.

Kansas State Bank and Trust

State of Kansas }
Sedgwick County } ss. The foregoing instrument was acknowledged before me this _____ day of _____, 1989, by _____ of Kansas State Bank and Trust, on behalf of the corporation.

My Appt Exp _____ Notary Public