

# JANET WHITE ADDITION

WICHITA, KANSAS

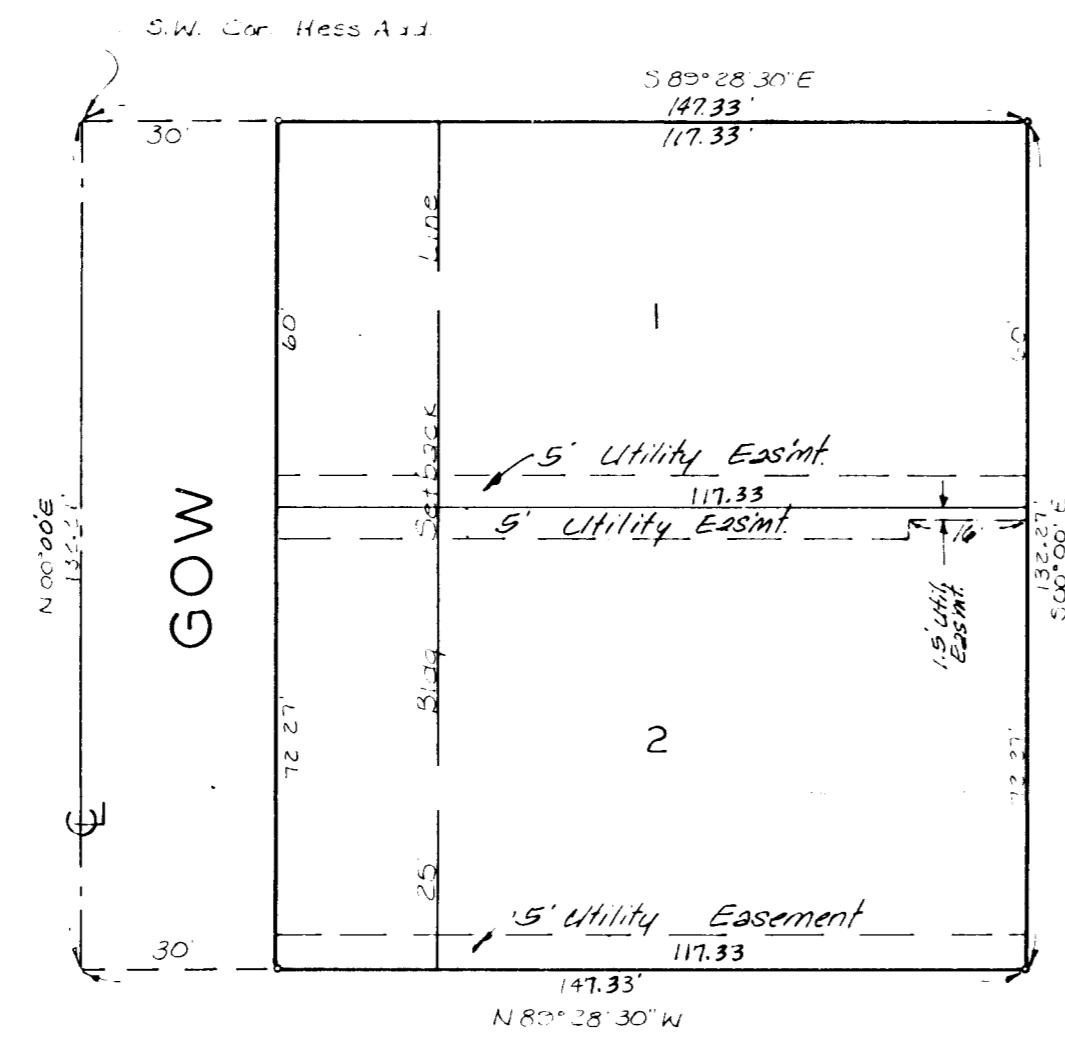

State of Kansas }  
Sedwick County } ss We, Baughman Company, P.A. Surveyors  
in aforesaid county and state do hereby certify that we have  
surveyed and platted "JANET WHITE ADDITION," Wichita, Kansas,  
and that the accompanying plat is a true and correct exhibit of the  
property surveyed described as beginning 300 feet north of the  
southeast corner of the S.W. 1/4 Sec. 12, Twp 27-S, R-1-W of the  
6th P.M., thence north 132.27 feet; thence west 323.33 feet;  
thence south 132.27 feet; thence east 323.33 feet to the place of  
beginning, in Sedwick County, Kansas, except the east 182 feet  
thereof.

10-24-80  
Date  
Baughman Company, P.A.  
Colman F. Seuling Surveyor  
Gregory F. Sevens

Know all men by these presents that we,  
the undersigned, have caused the land described in the surveyors  
certificate to be platted into lots and a street to be known as  
"JANET WHITE ADDITION," Wichita, Kansas. The street is hereby  
dedicated to and for the use of the public. The utility easements  
are hereby granted as indicated for the construction and maintenance  
of all public utilities.

Rick Thompson Construction, Inc.  
Richard P. Thompson President

This plat of "JANET WHITE ADDITION,"  
Wichita, Kansas, has been submitted to and approved by the  
Wichita-Sedwick County Metropolitan Area Planning Commission,  
Wichita, Kansas.  
Dated this \_\_\_ day of \_\_\_\_\_, 1980.

\_\_\_\_\_  
Wayne L. Brinegar Chairman  
\_\_\_\_\_  
Marvin S. Kraut Secretary

This plat approved and all dedications  
shown hereon accepted by the City Council of the City of Wich-  
ita, Kansas, this \_\_\_ day of \_\_\_\_\_, 1980.

\_\_\_\_\_  
Bob Knight Mayor  
\_\_\_\_\_  
John Moir City Clerk

Entered on transfer record this \_\_\_  
day of \_\_\_\_\_, 1980.

\_\_\_\_\_  
Don Wright County Clerk

State of Kansas }  
Sedwick County } ss This is to certify that this plat has been  
filed for record in the office of the Register of Deeds, this \_\_\_  
day of \_\_\_\_\_, 1980, at \_\_\_ o'clock \_\_\_ M, and is duly  
recorded.

\_\_\_\_\_  
Pat Kettler Register of Deeds  
\_\_\_\_\_  
Ed Hess Deputy

State of Kansas }  
Sedwick County } ss The foregoing instrument was acknowledged  
before me this 19<sup>th</sup> day of October, 1980, by Richard P.  
Thompson, President of Rick Thompson Construction, Inc., on behalf  
of the corporation.

My Appt Exp 2-3-91  
Mildred E. Franz Notary Public

We, the undersigned, holders of a mortgage  
on the above described property, do hereby consent to this plat  
of "JANET WHITE ADDITION," Wichita, Kansas.

Kansas State Bank and Trust  
Arnold D. Gray PRES.  
Arnold D. Gray

State of Kansas }  
Sedwick County } ss The foregoing instrument was acknowledged  
before me this 19<sup>th</sup> day of October, 1980, by Arnold  
D. Gray, President of Kansas State Bank and Trust, on  
behalf of the corporation.

2-6-93  
My Appt Exp 2-6-93  
Janet K. White Notary Public  
Janet K. White