

PRELIMINARY PLAT OF
"WHITE'S ADDITION"
 WICHITA, SEDGWICK COUNTY, KANSAS
 IN THE NE 1/4 OF SECTION 16, T28S, R1E OF THE 6TH P.M.

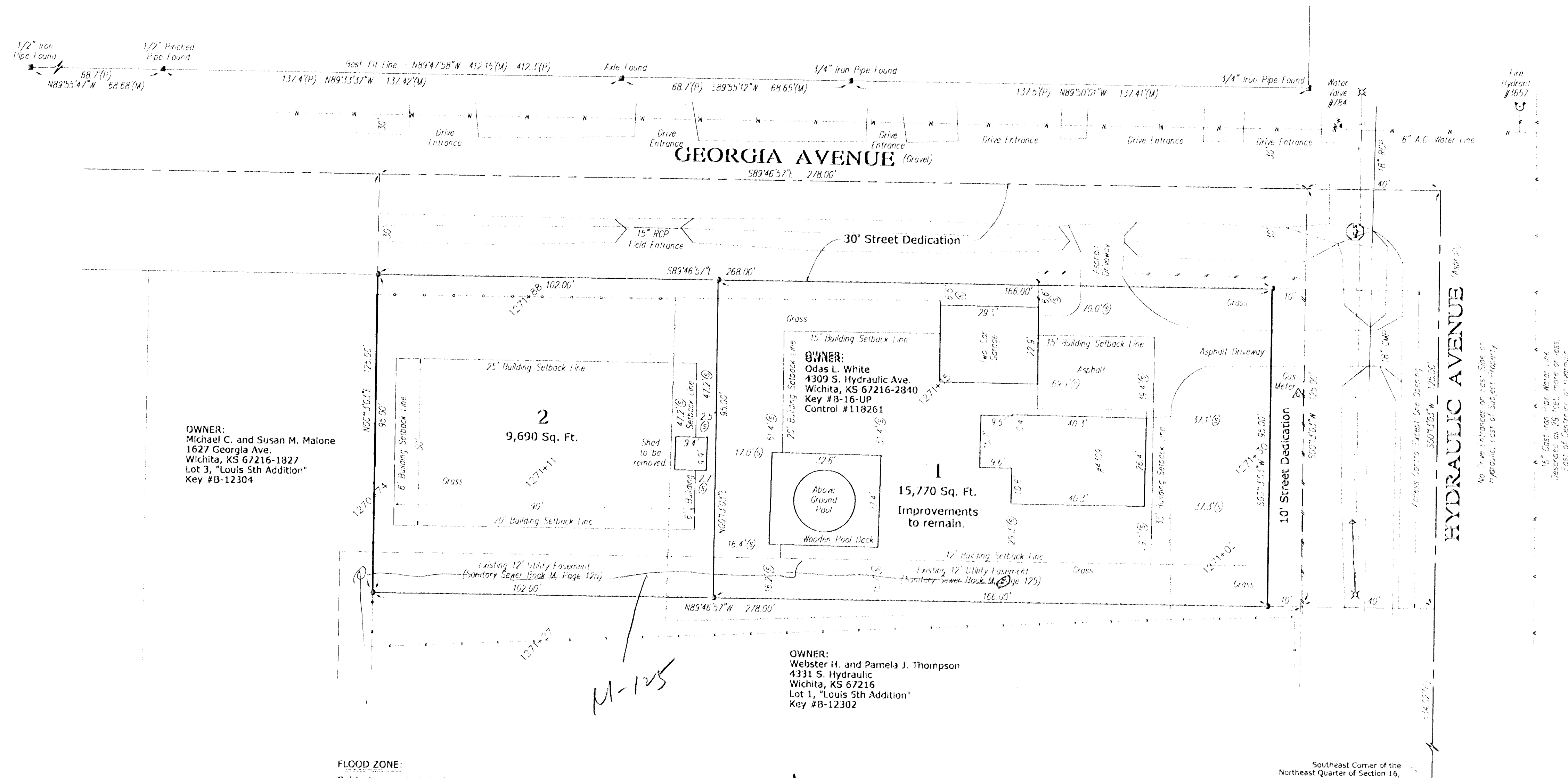

OWNER:
 Michael C. and Susan M. Malone
 1627 Georgia Ave.
 Wichita, KS 67216-1827
 Lot 3, "Louis 5th Addition"
 Key #B-12304

OWNER:
 Webster H. and Pamela J. Thompson
 4331 S. Hydraulic
 Wichita, KS 67216
 Lot 1, "Louis 5th Addition"
 Key #B-12302

FLOOD ZONE:
 Subject property is in Zone C, as shown of
 Federal Emergency Management Agency
 (FEMA) Flood Insurance Rate Map (FIRM) for
 Wichita, Kansas, Community Panel Number
 200321 0035 B, effective May 15, 1986.

- LEGEND:**
- Ⓜ = Platted Measurement
 - Ⓜ = Measured
 - ▲ = Section Corner
 - = Monument Found as noted
 - = #4 Rebar Set with I.D. Cap "TILSI CLS22"
 - 110'Ⓜ = Building offset distance from property line
 - = Waterline
 - = Overhead Utility Lines
 - = Adjoiner's 4' Welded Wire Fence
 - = Client's 6' Board Fence
 - = Client's 3' Split-Rail Fence
 - = Client's 4' Chain Link Fence

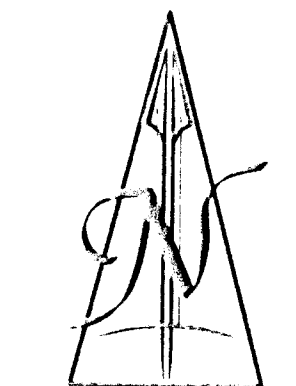

SCALE: 1" = 20'

BENCH MARK:
 City of Wichita Brass Disk, SE corner
 of the intersection of Hydraulic Ave.
 and 43rd St. South, 25.5' East and 35'
 South of intersection of centerlines,
 43.8' SE of 1/4 section corner.
 Elevation: 1269.53 NAVD29
 82.13 City Datum

EXISTING ZONING:
 "SF-6" For Subject Property
 and Surrounding Properties

OWNER / SUBDIVIDER:
 Odas L. White
 4309 S. Hydraulic Ave.
 Wichita, KS 67216-2840
 (316) 524-5837

Date of Topography: November 12, 2000
 Date of Preparation: November 13, 2000

LEGAL DESCRIPTION FOR
"WHITE'S ADDITION"

The North 125 feet of the East 318 feet of the North Half of the South Half of the Southeast Quarter of the Northeast Quarter of Section 16, Township 28 South, Range 1 East of the Sixth Principal Meridian, Sedgwick County, Kansas.

VICINITY MAP OF
"WHITE'S ADDITION"

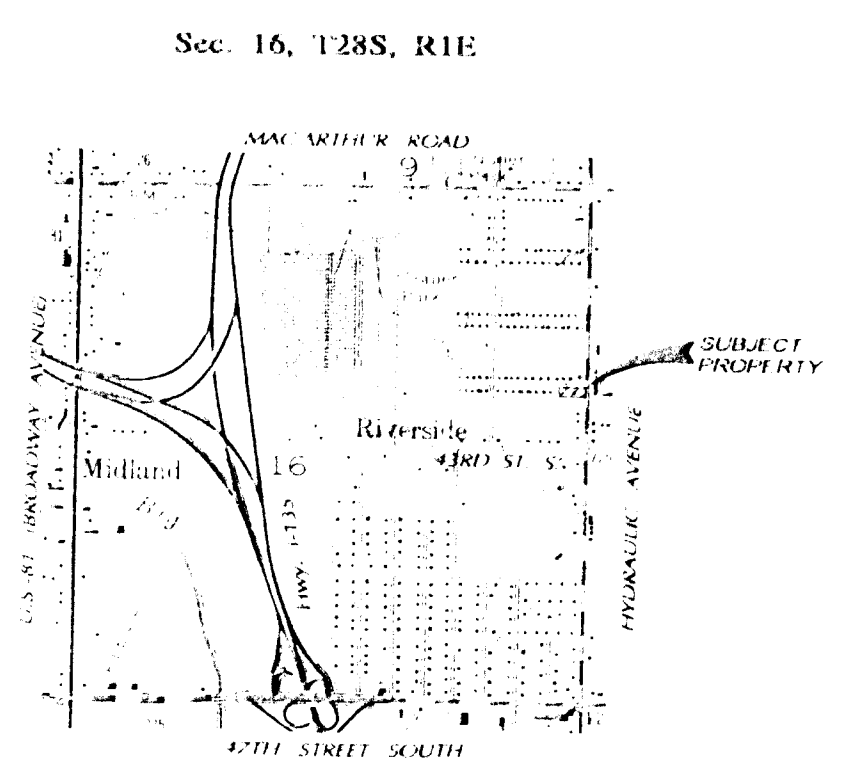

DERBY QUADRANGLE
 7.5 Minute Series
 SCALE: 1" = 2,000'