

STAFF REPORT
(One-Step Final Plat)

CASE NUMBER: SUB 2004-84 -- EASTSIDE COMMUNITY CHURCH SECOND ADDITION

OWNER/APPLICANT: Eastside Community Church, Attn: Dennis Turner, 223 W. Central, P.O. Box 77, Andover, KS 67002

AGENT: Ritchie Associates, Inc., Attn: Rob Ramseyer, 8100 E. 22nd St. N., Bldg. 100, Wichita, KS 67226

SURVEYOR/ENGINEER: Baughman Company, P.A., 315 Ellis, Wichita, KS 67226

LOCATION: Northwest corner of 21st St. North and 143rd St. East

SITE SIZE: 18.08 Acres

NUMBER OF LOTS

Residential:	1
Office:	
Commercial:	
Industrial:	
Total:	<u>1</u>

MINIMUM LOT AREA: 18.08 Acres

CURRENT ZONING: SF-5, Single-Family Residential

PROPOSED ZONING: Same

VICINITY MAP

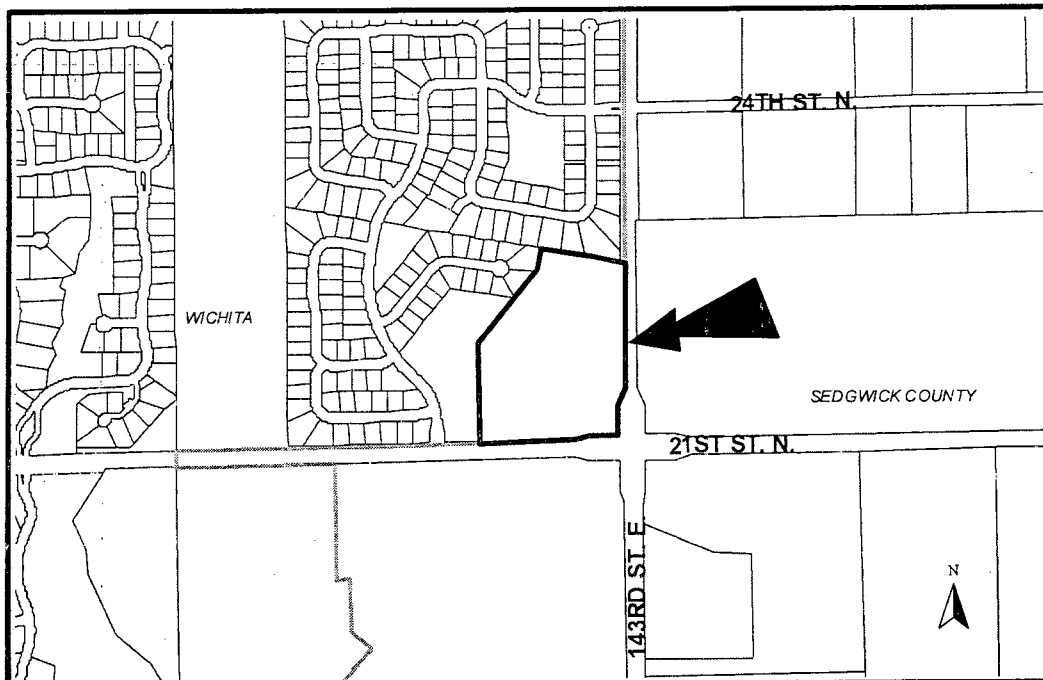

NOTE: This is an unplatted site located within the City.

STAFF COMMENTS:

- A. City water services are available to serve the site. Fees in lieu of assessment regarding water connections are required; or in the alternative a petition may be provided for extension of water north on 143rd St. East.
- B. The applicant shall guarantee the extension of sanitary sewer to serve the lots being platted. City Engineering needs to comment on the need for other guarantees or easements.
- C. If improvements are guaranteed by petition, a notarized certificate listing the petitions shall be submitted to the Planning Department for recording.
- D. City Engineering needs to comment on the status of the applicant's drainage plan. County Engineering requests a drainage plan. A portion of the plat appears to either abut, or encroach upon a special flood hazard area (zone A). Elevation data should be NGVD.
- E. The vicinity map needs revised to correctly reference 143rd Street.
- F. Traffic Engineering needs to comment on the access controls. The plat proposes one opening along both arterial streets. The access controls are approved.
- G. Traffic Engineering has requested a left turn lane along 21st St North.
- H. The plat's text shall include language that a drainage plan has been developed for the plat and that all drainage easements, rights-of-way, or reserves shall remain at established grades or as modified with the approval of the applicable City or County Engineer, and unobstructed to allow for the conveyance of stormwater.
- I. The applicant shall install or guarantee the installation of all utilities and facilities that are applicable and described in Article 8 of the MAPC Subdivision Regulations. (Water service and fire hydrants required by Article 8 for fire protection shall be as per the direction and approval of the Chief of the Fire Department.)
- J. The applicant's engineer is advised that the Register of Deeds is requiring the name(s) of the notary public, who acknowledges the signatures on this plat, to be printed beneath the notary's signature.
- K. To receive mail delivery without delay, and to avoid unnecessary expense, the applicant is advised of the necessity to meet with the U.S. Postal Service Growth Management Coordinator (Phone: 316-946-4556) prior to development of the plat so that the type of delivery, and the tentative mailbox locations can be determined.
- L. The applicant is advised that various State and Federal requirements (specifically but not limited to the Army Corps of Engineers, Kanopolis Project Office, Rt. 1, Box 317, Valley Center, KS 67147) for the control of soil and wind erosion and the protection of wetlands may impact how this site can be developed. It is the applicant's responsibility to contact all appropriate agencies to determine any such requirements.

SUB 2004-84 -- One-Step Final Plat of EASTSIDE COMMUNITY CHURCH SECOND ADDITION
July 15, 2004 - Page 3

- M. The owner of the subdivision should note that any construction that results in earthwork activities that will disturb one (1) acre or more of ground cover requires a Federal/State NPDES Storm Water Discharge Permit from the Kansas Department of Health and Environment in Topeka. Also, for projects located within the City of Wichita, erosion and sediment control devices must be used on ALL projects. For projects outside of the City of Wichita, but within the Wichita Metropolitan area, the owner should contact the appropriate governmental jurisdiction concerning erosion and sediment control device requirements.
- N. Perimeter closure computations shall be submitted with the final plat tracing.
- O. Recording of the plat within 30 days after approval by the City Council and/or County Commission.
- O. The representatives from the utility companies should be prepared to comment on the need for any additional utility easements to be platted on this property.
- P. The applicant is reminded that a compact disc (CD) shall be submitted with the final plat tracing to the Planning Department detailing this plat in digital format in AutoCAD, or sent via e-mail to MAPD (cholloway@wichita.gov) . This will be used by the City and County GIS Department.