

**GENERAL PROVISIONS**

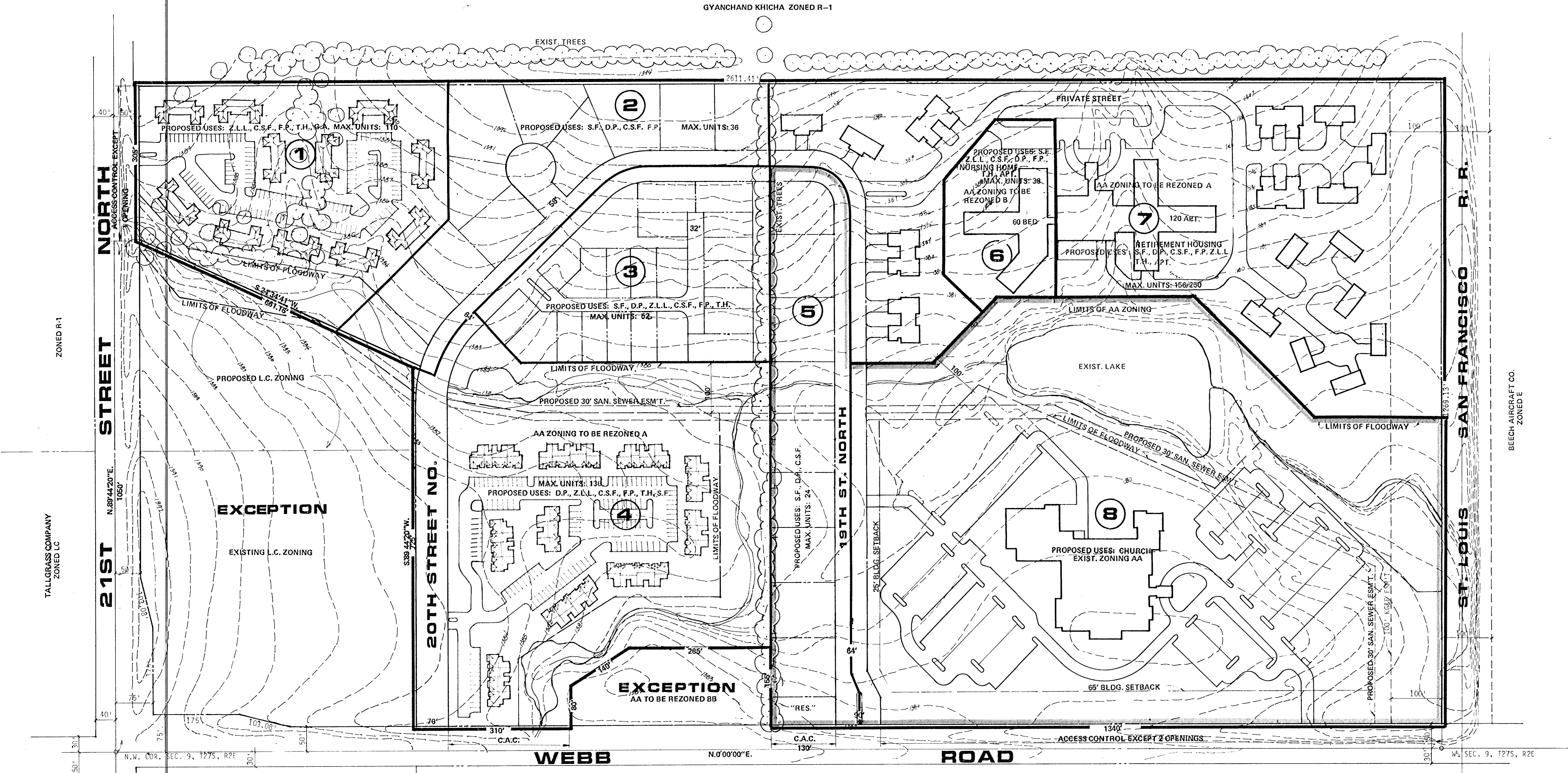

WEBB ROAD BOOSTER PUMP STATION BKL. 1, LOT 1 ZONED LC  
 ZONED R-1  
 TALLGRASS COMPANY ZONED LC  
 N. 80° 44' 20" E. 105.07'  
 N. 89° 42' 20" W. 72.25'  
 N.W. COR. SEC. 9, T27S, R2E  
 30'  
 175'  
 103.00'  
 50'  
 50'  
 310'  
 C.A.C.  
 ZONED LC  
 LOUISE W. BRADLEY ET AL, C/O WILSON ESTATES ZONED R-1  
 N. 0° 00' 00" E.  
 C.A.C. 130'  
 ZONED R-1  
 TOPOGRAPHY FOR PARCELS 1 THROUGH 4 IS TAKEN FROM AERIAL PREPARED BY KUCERA & ASSOC., INC. FEB. 6, 1973. TOPOGRAPHY FOR PARCELS 5 THROUGH 8 IS TAKEN FROM SURVEY PREPARED BY MOEHRING & ASSOC., MAY 19, 1983.  
 N. 127° 5' 0" E. 134.02'  
 W. SEC. 9, T27S, R2E  
 30'

**COMMUNITY UNIT PLAN**

**HANLEY / EASTMINSTER**

OWNER: FRED HANLEY, 1400 NORTH WOODLAWN SUITE 204 WICHITA, KS. 67208

[REVISED 1/27/88] DATE: 1/8/88



**BILL G. YUNG DESIGN**  
 9225 E. 15TH ST. NORTH WICHITA KS 67226 316-683-5567