

SKETCH PLAT CARLEY ADDITION

WICHITA, SEDGWICK COUNTY, KANSAS

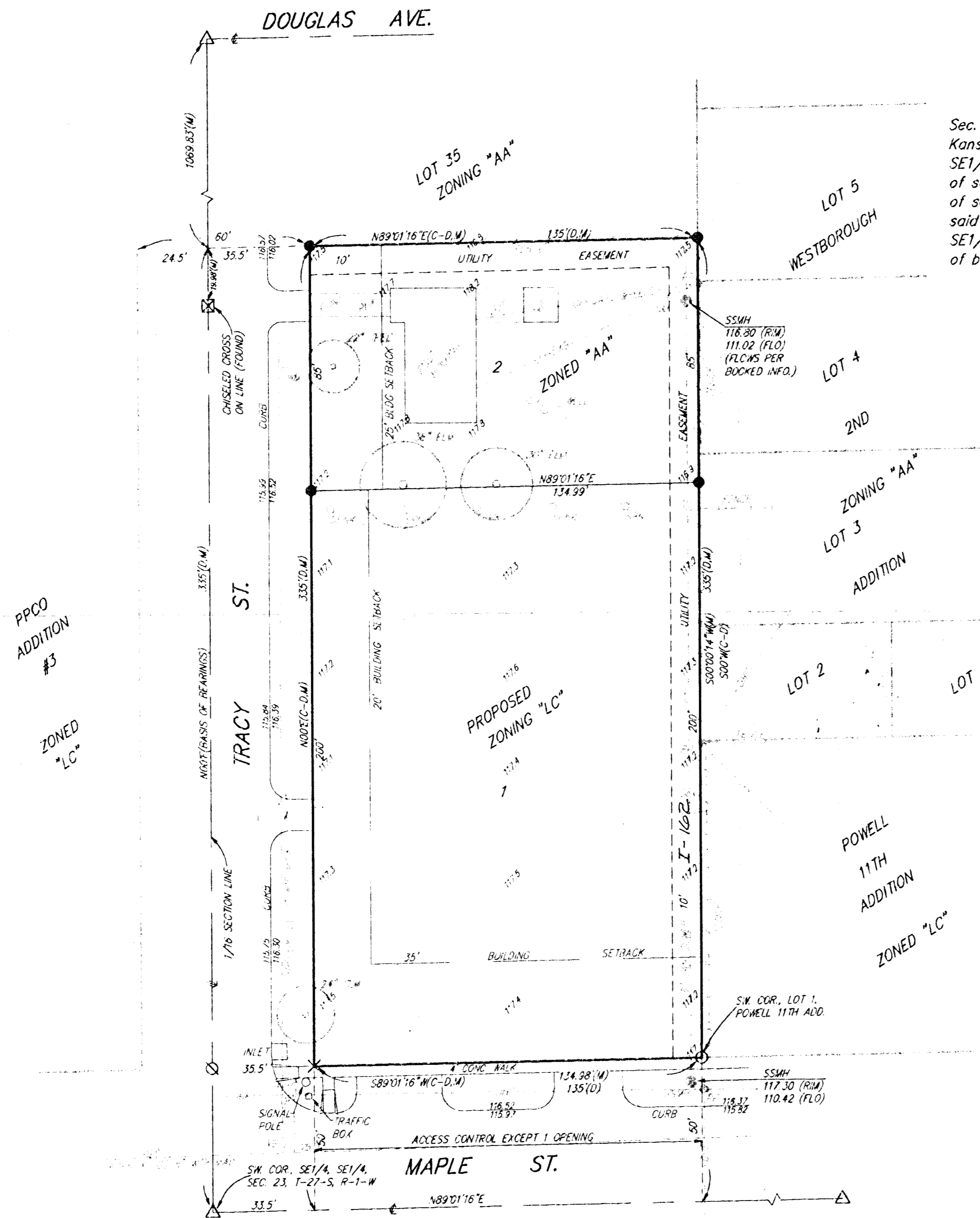

A tract in the SE1/4 of Sec. 23, Twp. 27-S, R-1-W of the 6th P.M., Sedgwick County, Kansas, described as beginning at a point on the south line of said SE1/4, said point being 35.5 feet east of the SW Cor. of the SE1/4 of said SE1/4, 335 feet; thence north parallel with the west line of the SE1/4 of said SE1/4, 335 feet; thence east parallel with the south line of said SE1/4, 135 feet; thence south parallel with the west line of the SE1/4 of said SE1/4, 335 feet; thence west 135 feet to the point of beginning.



SCALE 1"=30'

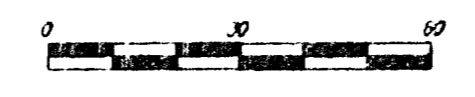

- = #4 REBAR W/ GALVANIZED CAP (SET)
- = PK NAIL (SET)
- = 1/2" IRON (FOUND)
- ⊗ = SCRIBED CROSS (SET)
- △ = 3/4" IRON IN TUMBLE (FOUND)
- ⊠ = CHISELED CROSS (FOUND)
- (C-D) = CALCULATED PER DESCRIBED INFO
- (W) = MEASURED
- (D) = DESCRIBED

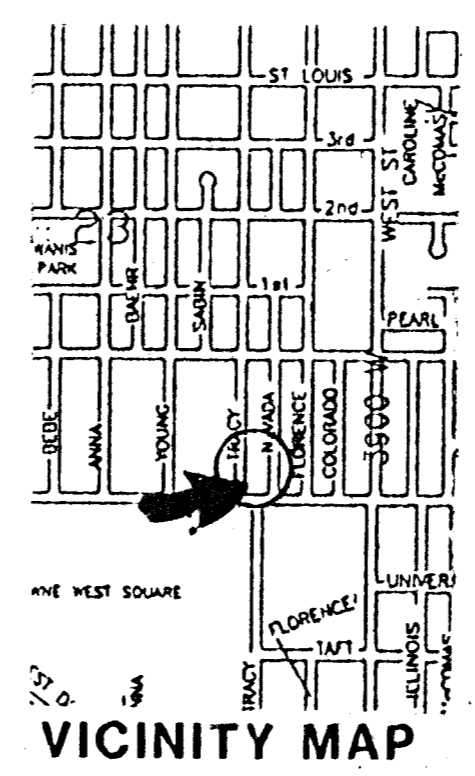

VICINITY MAP