

SKETCH PLAT CARLSON PRODUCTS ADDITION SEDGWICK COUNTY, KANSAS



Scale: 1" = 40'

• = 1/2" REBAR W/ "BAUGHMAN" CAP (SET)

LEGAL DESCRIPTION:
THE WEST 671 FEET OF THE SOUTH 420 FEET
OF THE S.W. 1/4 OF THE SW 1/4 OF SEC. 21,
T 26-S, R-1-W OF THE 6TH P.M., SEDGWICK
COUNTY, KANSAS.

OWNER:
ICT MANUFACTURING, INC.
4601 N. TYLER RD.
WICHITA, KS. 67205

BENCH MARK:
R.R. SPIKE IN P.P., 38.9 FEET S.W. OF THE
S.W. COR. OF THE S.W. 1/4, SEC. 21, T 26-S, R-1-W
ELEV. = 1341.34 (MSL)

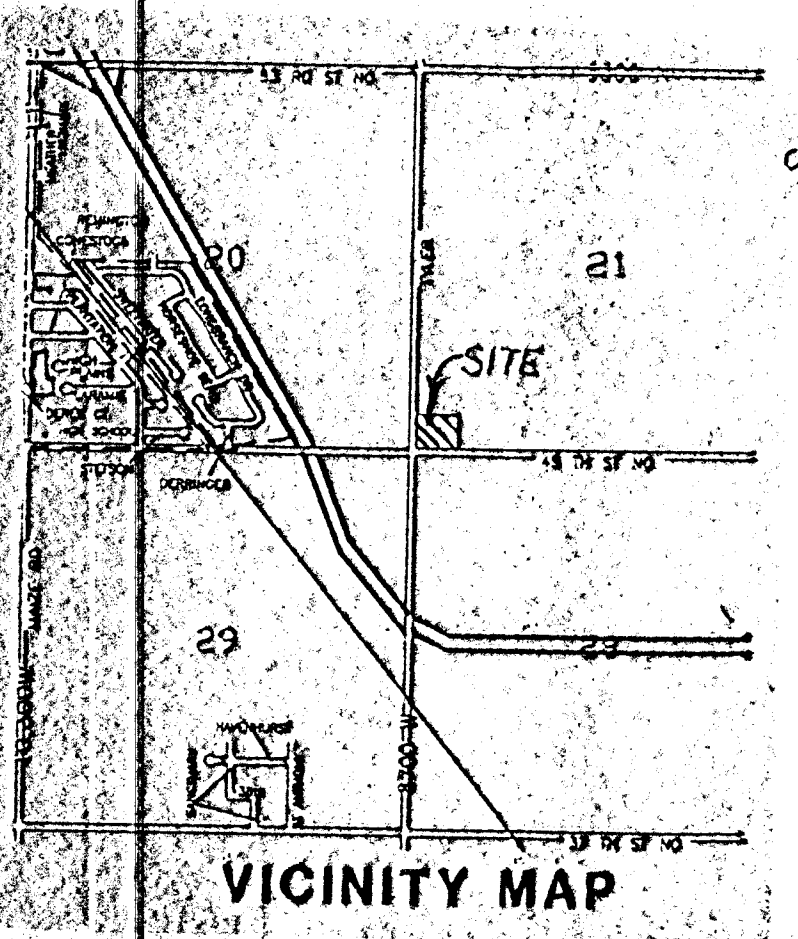
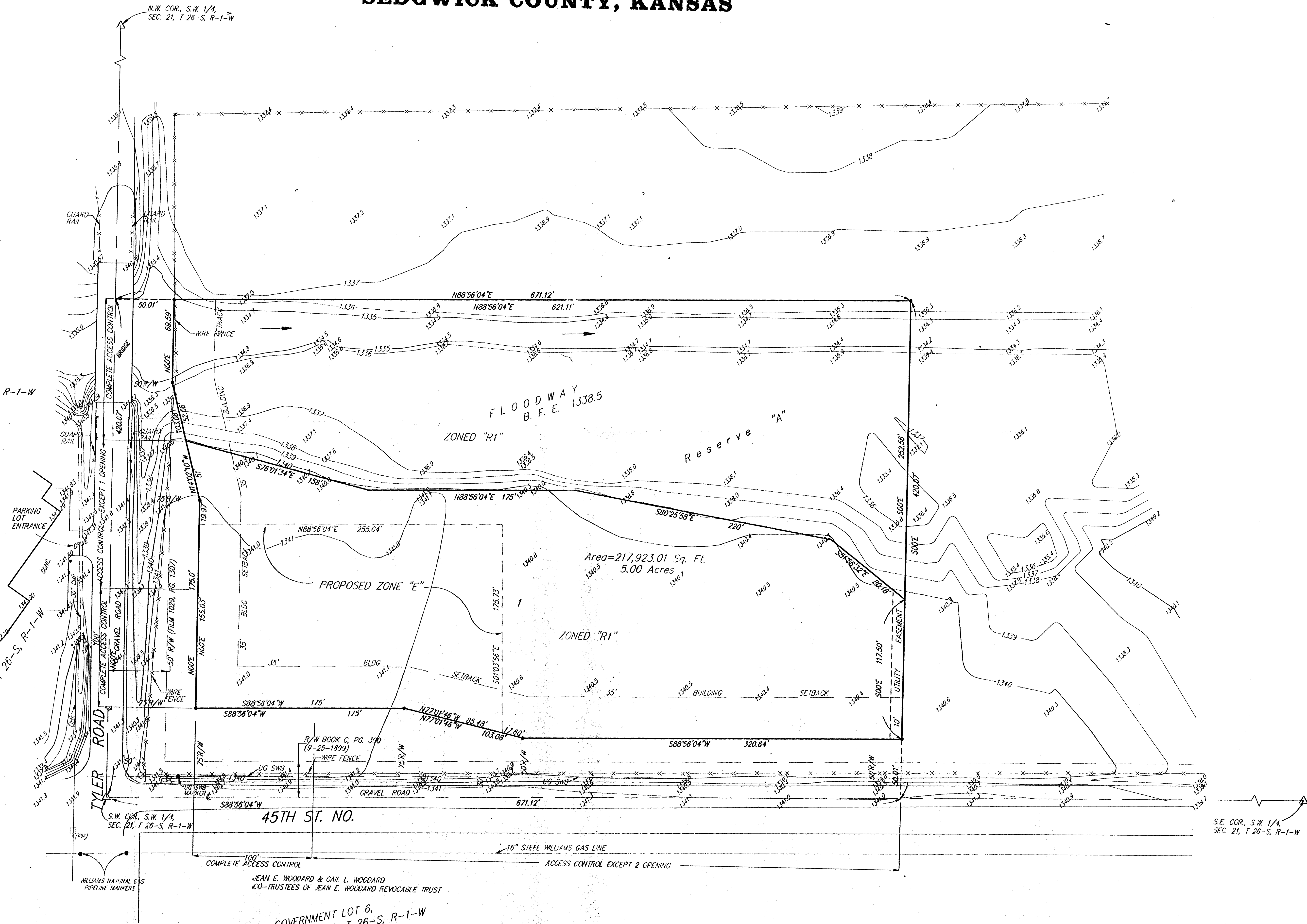

GOVERNMENT LOT 6,
N.W. 1/4, SEC. 29, T 26-S, R-1-W

JEAN E. WOODARD & GAIL L. WOODARD
CO-TRUSTEES OF JEAN E. WOODARD REVOCABLE TRUST