

Caro 5th Add'n

CARO FIFTH ADDITION

WICHITA, KANSAS

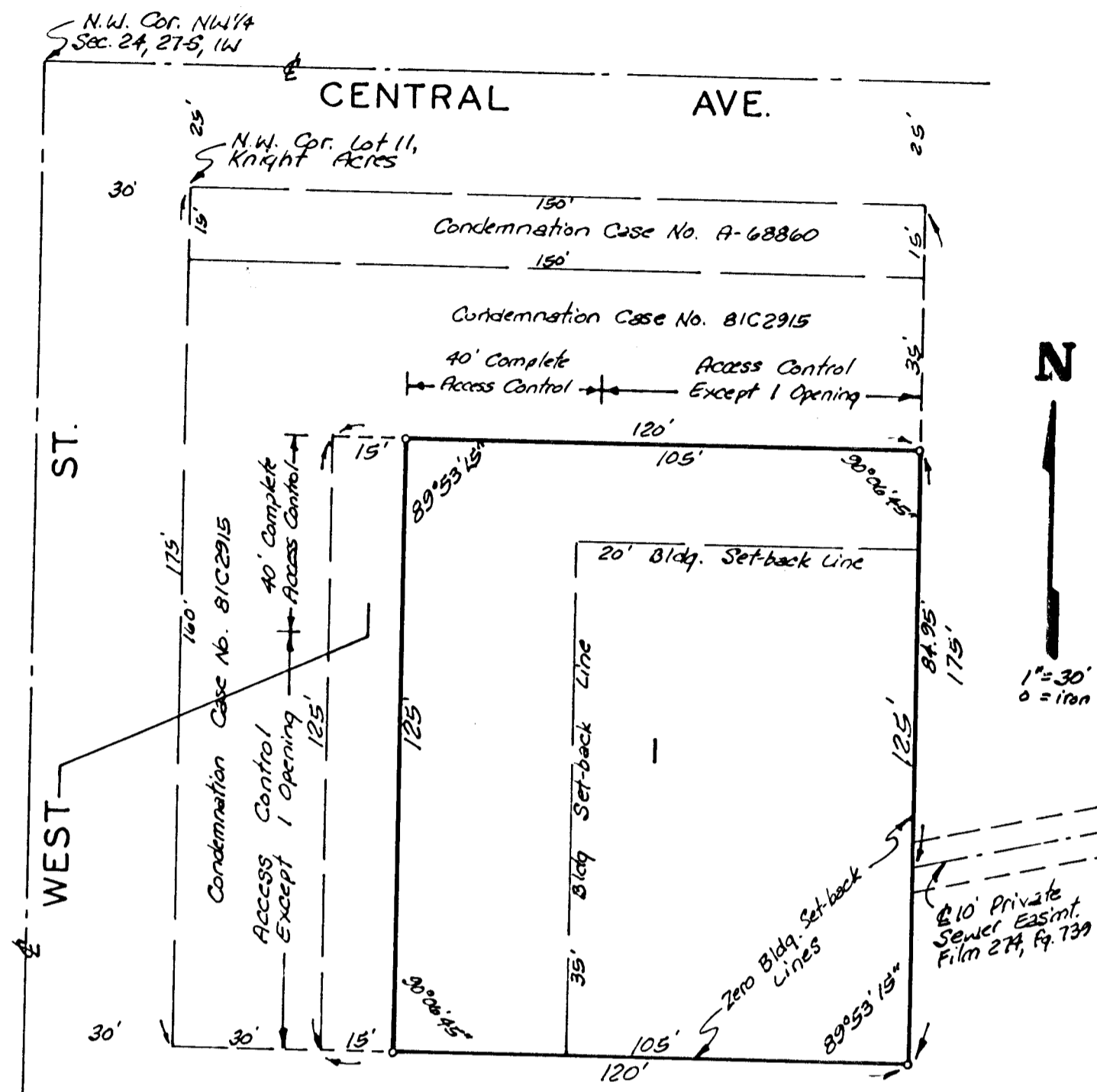

This plat of "CARO FIFTH ADDITION" Wichita, Kansas has been submitted to and approved by the Wichita-Sedgwick County Metropolitan Area Planning Commission, Wichita, Kansas.
 Dated this 13th day of September, 1983.

Wichita-Sedgwick County Metropolitan Area Planning Commission

Robert R. Christholm Chairman
Robert R. Christholm
Robert A. Lakin Secretary

This plat approved and all dedications shown hereon accepted by the Board of Commissioners of the City of Wichita, Kansas, this 24th day of May, 1984.

Robert A. Knight Mayor
Donald C. Albee City Clerk

This plat approved and all dedications shown hereon accepted by the Board of Commissioners of Sedgwick County, Kansas, this day of 1984.

 Chairman

 Commissioner

 Commissioner

 County Clerk

 County Clerk

 Entered on transfer record this _____ day of _____, 1984.

 County Clerk

State of Kansas } S.S. This is to certify that this plat has been filed for record in the office of the Register of Deeds this _____ day of _____, 1984, at _____ o'clock _____ M., and is duly recorded.

 Register of Deeds

 Deputy

We, the undersigned, holders of a mortgage on the above described property do hereby consent to this plat of "CARO FIFTH ADDITION", Wichita, Kansas.

Lutheran Brotherhood, a Minnesota Corporation
John D. Nystrul Vice Pres.

State of Minnesota } S.S. The foregoing instrument was acknowledged before me this 9th day of March, 1984, by John D. Nystrul, Vice President of Lutheran Brotherhood, a Minnesota Corporation, on behalf of the corporation.

My Appt. Exp. 1/31/89 Frances K. Thompson Notary Public

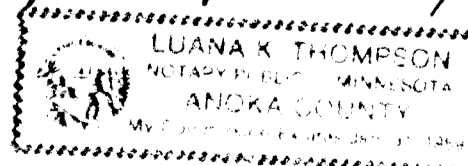

State of Kansas } S.S. We, Baughman Company, P.A. Surveyors in abovesaid county and state do hereby certify that we have surveyed and platted "CARO FIFTH ADDITION", Wichita, Kansas and that the accompanying plat is a true and correct exhibit of the property surveyed, described as and being a replat of that part of Lot 11, Knight Acres, Sedgwick County, Kansas, described as beginning at the N.W. Corner thereof, thence east, 150 feet, thence south, 175 feet; thence west, 150 feet; thence north, 175 feet to beginning, except the north 50 feet and the west 30 feet thereof condemned for street right-of-way in Case No. A-68860 and Case No. 81C2915.
 All being situated in the N.W. 1/4 of Sec. 24, Twp. 27-S, R-1-W.

Baughman Company, P.A.

William L. Korber Surveyor
 William L. Korber

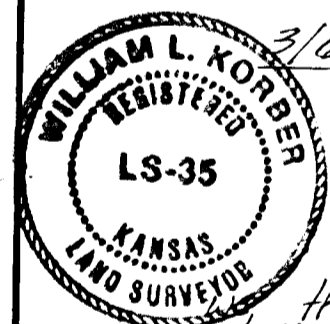

Know all men by these presents that the undersigned, have caused the land described in the surveyor's certificate to be platted into a lot and street to be known as "CARO FIFTH ADDITION", Wichita, Kansas. The street is hereby dedicated to and for the use of the public. All abutters rights of access to or from Central Ave. over and across the north line of Lot 1, and to or from West St. over and across the west line of Lot 1 are hereby granted to the City of Wichita, Kansas, provided however that Lot 1, shall have access to Central Ave. at a point over all except the west 40 feet of the north line of said Lot 1, and shall have access to West St. over all except the north 40 feet of the west line of said Lot 1, as shall be determined by the City Engineer of the City of Wichita, Kansas.

The Caro Development Company, Ltd., a limited partnership

Alfred A. Caro General Partner
 Alfred A. Caro

State of Kansas } S.S. The foregoing instrument was acknowledged before me, this 6th day of March, 1984, by Alfred A. Caro, General Partner of The Caro Development Company, Ltd., a limited partnership

My Appt. Exp. 6-28-86 Madelaine F. Akers Notary Public
 Madeline F. Akers

