

Carol Jean Addition to Wichita, Sedgwick County, Kansas.

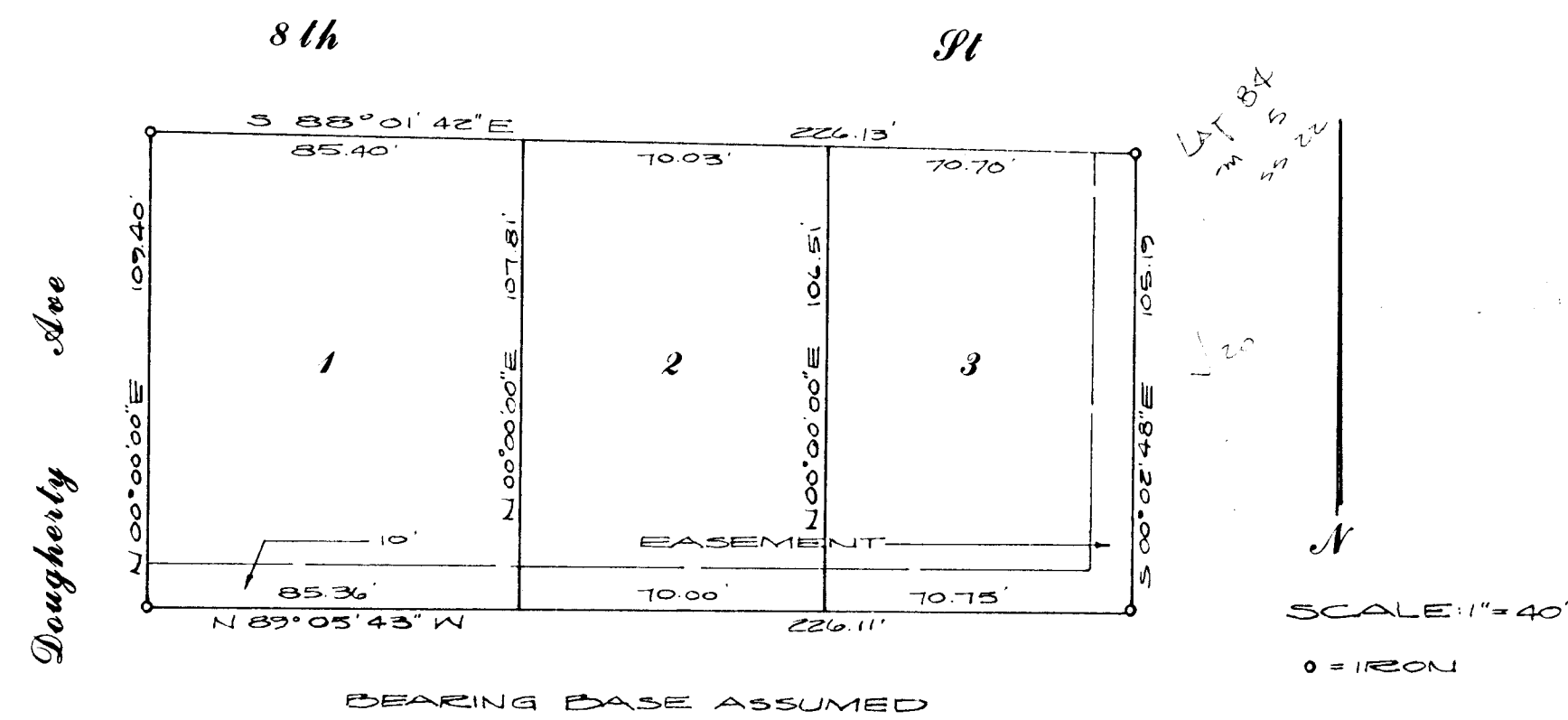

Know all men by these presents that we, Dale E. Wood and Carol J. Wood, husband and wife, have caused the tract of land as set forth in the Legal Description to be surveyed and platted into three lots to be known as "CAROL JEAN ADDITION" to Wichita, Sedgwick County, Kansas. Utility easements as indicated on the plat, if any, are hereby granted for the construction and maintenance of all public utilities.

Dale E. Wood

Carol J. Wood

STATE OF KANSAS)
COUNTY OF SEDGWICK) SS

Be it remembered that on this ___ day of _____, 19___, before me, a notary public in the aforesaid County and State, came Dale E. Wood and Carol J. Wood, husband and wife, to me personally known to be the same persons who executed the foregoing instrument of writing and duly acknowledged the execution of same. In testimony whereof I have hereunto set my hand and affixed my notarial seal the year and day above written.

_____, Notary Public

My commission expires _____.

Know all people by these presents that First Federal Savings and Loan Association of Wichita, Kansas, by Harold A. Smith, Vice President, Mortgagee of the tract of land as set forth in the Legal Description does hereby consent to this plat of "CAROL JEAN ADDITION" to Wichita, Sedgwick County, Kansas.

FIRST FEDERAL SAVINGS AND LOAN ASSOCIATION OF WICHITA

By _____, Vice President

STATE OF KANSAS)
COUNTY OF SEDGWICK) SS

be it remembered that on this ___ day of _____, 19___, before me, a notary public in the aforesaid County and State, came Harold A. Smith, Vice President of First Federal Savings and Loan Association of Wichita, to me personally known to be the same person who executed the foregoing instrument of writing and duly acknowledged of same. In testimony whereof I have set my hand and affixed my notarial seal the year and day above written.

_____, Notary Public

My commission expires _____.

This plat of "CAROL JEAN ADDITION" to Wichita, Sedgwick County, Kansas, has been submitted and approved by the Wichita-Sedgwick County Metropolitan Area Planning Commission, Wichita, Kansas.

Dated this ___ day of _____, 19___.

WICHITA-SEDGWICK COUNTY METROPOLITAN AREA PLANNING COMMISSION

By _____, Chairman
Jerry Greider

Robert A. Latin, Secretary

This plat approved and all dedications shown hereon, if any, accepted by the Board of City Commissioners of the City of Wichita, Kansas, this ___ day of _____, 19___.

Tony Casado, Mayor

Donald C. Gistick, City Clerk

This plat approved and all dedications shown hereon, if any, accepted by the Board of County Commissioners of Sedgwick County, Kansas, this ___ day of _____, 19___.

Everett Patrick, Commissioner

Tom Scott, Commissioner

Donald E. Gragg, Commissioner

ATTEST: Dorothy K. White, County Clerk

Entered on transfer record this ___ day of _____, 19___.

Dorothy K. White, County Clerk

STATE OF KANSAS)
COUNTY OF SEDGWICK) SS

This is to certify that this instrument was filed for record in the Register of Deeds Office, at _____ o'clock _____ M., on the ___ day of _____, 19___.

Bette F. McCart, Register of Deeds

Pat Kettler, Deputy

LEGAL DESCRIPTION:

Lot #1, Replat of Lots 3,4,5,6,7,8,9, Central Place Addition, Sedgwick County, Kansas. Located in the Southeast Quarter of Section 14, Township 27 South, Range 1 West of the 6th P.M.

STATE OF KANSAS)
COUNTY OF SEDGWICK) SS

I, Arthur G. Griffiths, a licensed land surveyor in the aforesaid County and State, do hereby certify that I have caused the tract of land as set forth in the Legal Description to be surveyed and platted and that said survey and the accompanying exhibit are true and correct to the best of my knowledge and information available.

Arthur G. Griffiths L.S.#211 Date _____