

Scale: 1" = 60'
 Date of Topo: 8-28-85
 B.M. - Brass rod in concrete post,
 38' north and 3.4' west of north property
 line of Central and west property line of
 Edgemoor. Elev. 185.657

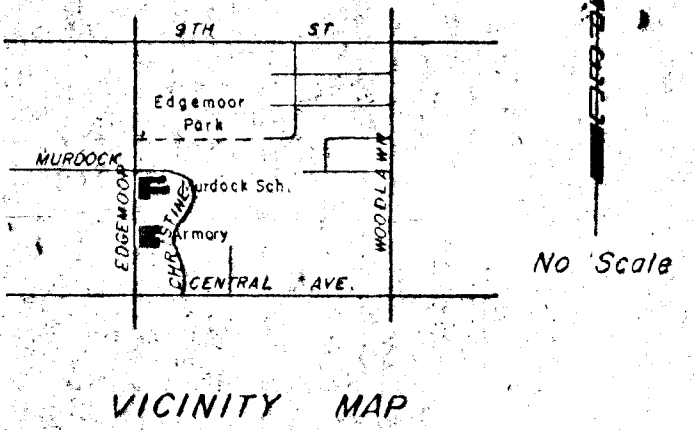

DRAINAGE PLAN OF
CARRIAGE PARK CARE CENTER

Owner: U.S.D. 259
 Attn. Dr. Richard L. Holstead
 Engineer: P.E.C. p.o.
 1440 English, Wichita, Ks. 67211

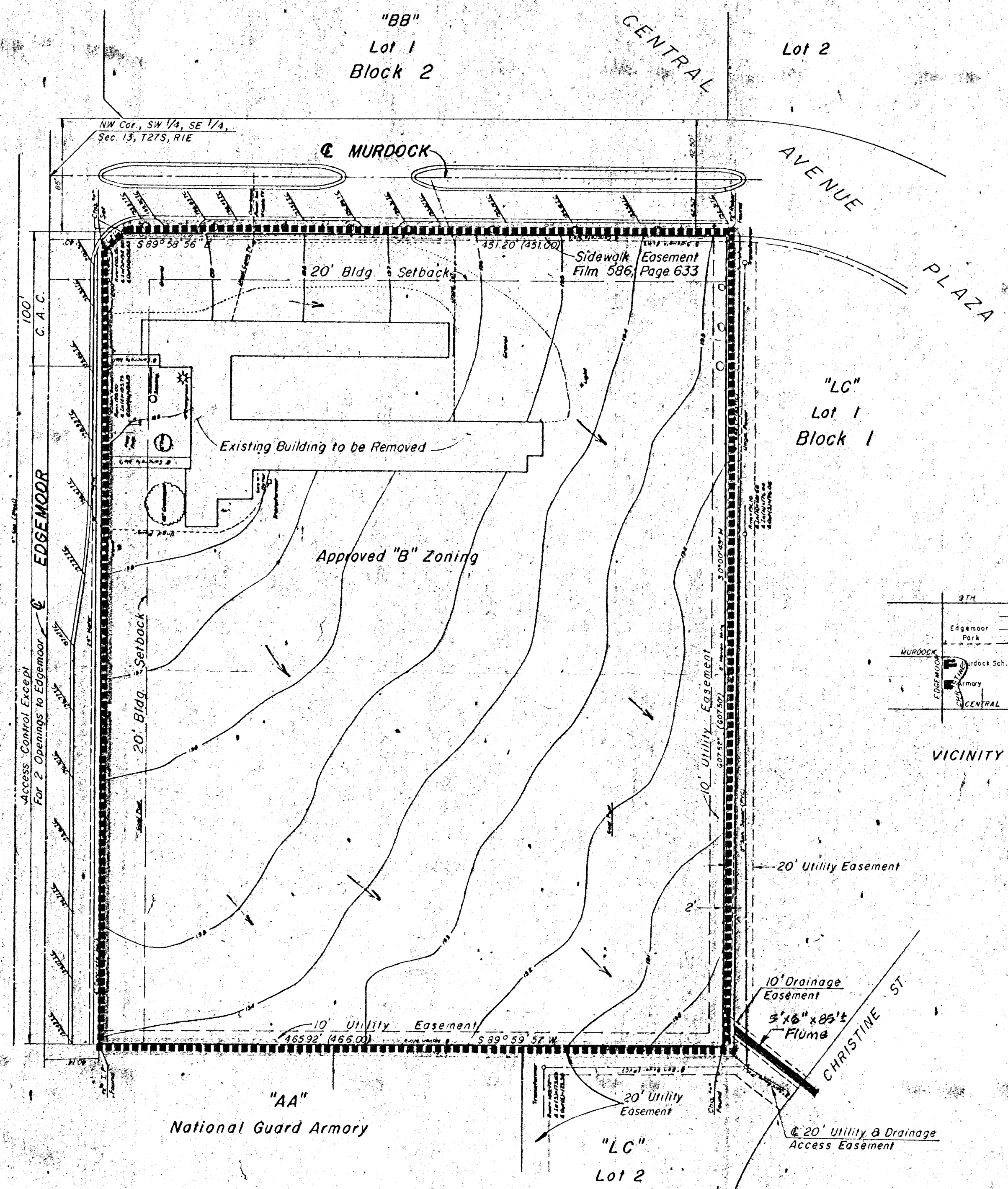
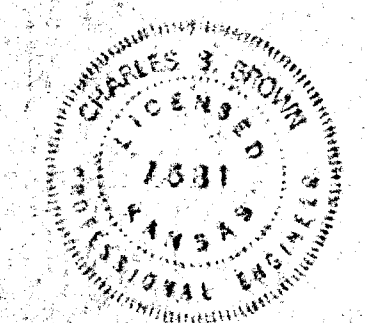

Note: The 3' x 6" x 85' Flume shown is based on 100% based on draining 100% of the proposed plat. Upon completion of the Site Development & Site Grading Plans for the proposed improvements, the hydrology & hydraulics of the flume shall be revised as necessary.

10-1-85
 Revised 11-13-85