

Scale: 1" = 60'
 Date of Topo 8-28-85
 B.M. - Brass rod in concrete post,
 38' north and 3.4' west of north property
 line of Central and west property line of
 Edgemoor. Elev. 185.657

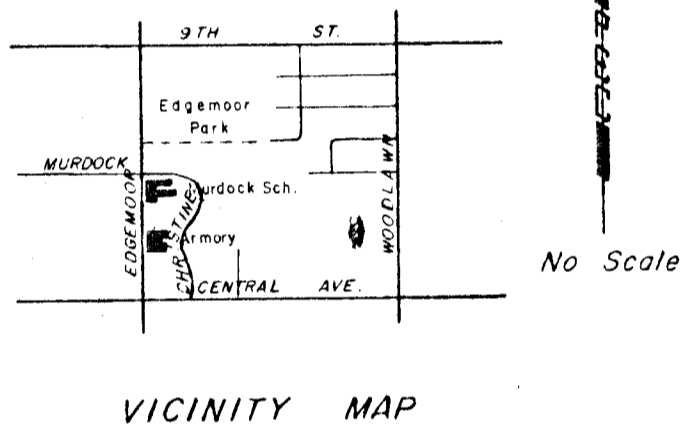
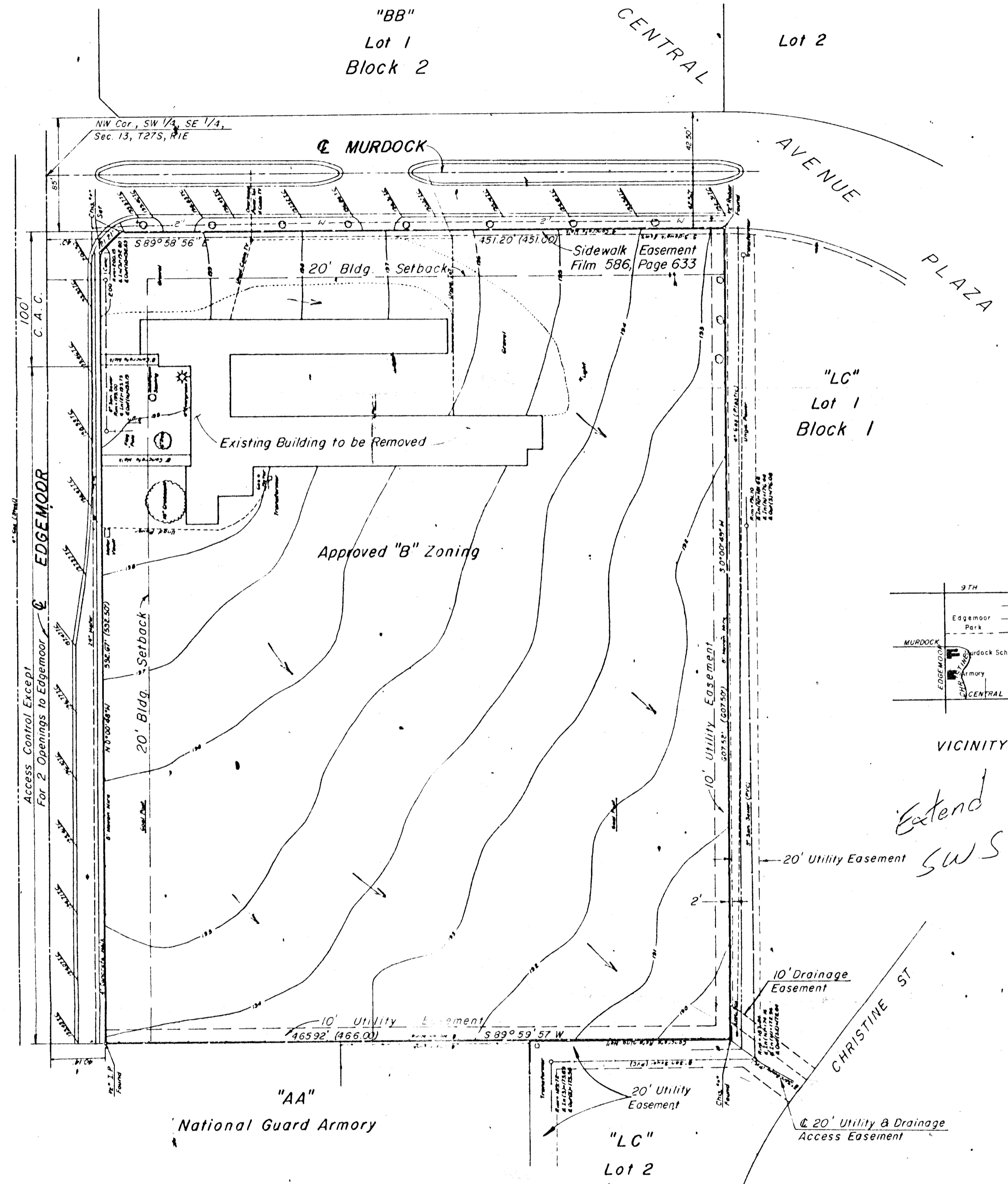

Extend SWS

DRAINAGE PLAN OF
CARRIAGE PARK CARE CENTER

Owner: U.S.D. 259
 Attn. Dr. Richard L. Holstead
 Engineer: P.E.C. p.a.
 1440 English, Wichita, Ks. 67211

Note: All of subdivision shall be graded to drain to existing streets, gutters, ditches, or storm sewers via drives, flumes, private storm sewers and for other approved drainage facilities.