

Scale: 1" = 60'
 Date of Topo 8-28-85
 B.M. - Brass rod in concrete post,
 38' north and 3.4' west of north property
 line of Central and west property line of
 Edgemoor. Elev. 185.657

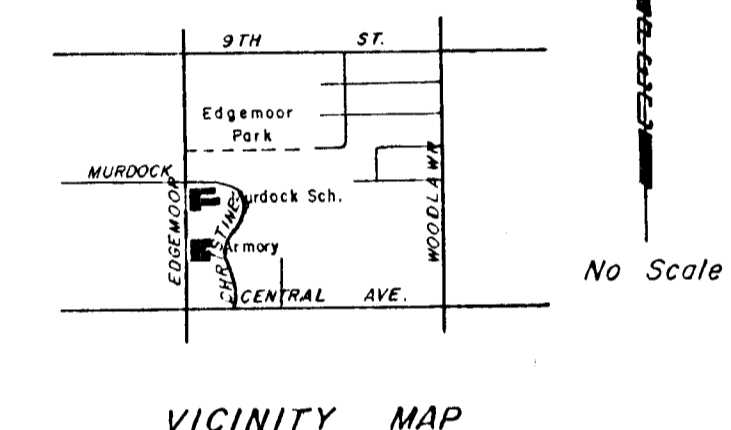
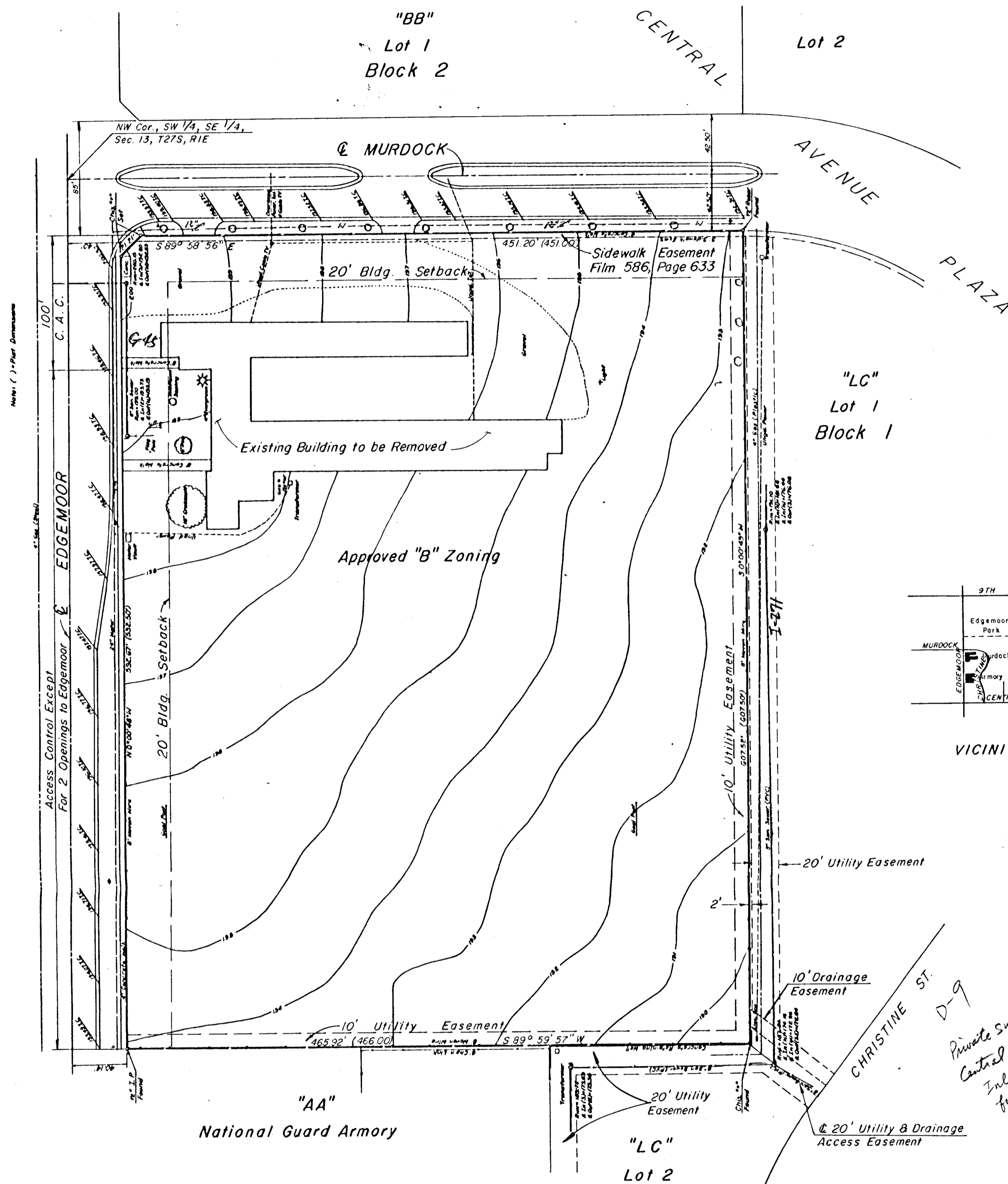

SKETCH PLAT OF
CARRIAGE PARK CARE CENTER

Owner: U.S.D. 259
 Attn. Dr. Richard L. Holstead
 Engineer: P.E.C. p.o.
 1440 English, Wichita, Ks. 67211