

CHRIST THE KING CHURCH SECOND ADDITION

WICHITA, KANSAS.

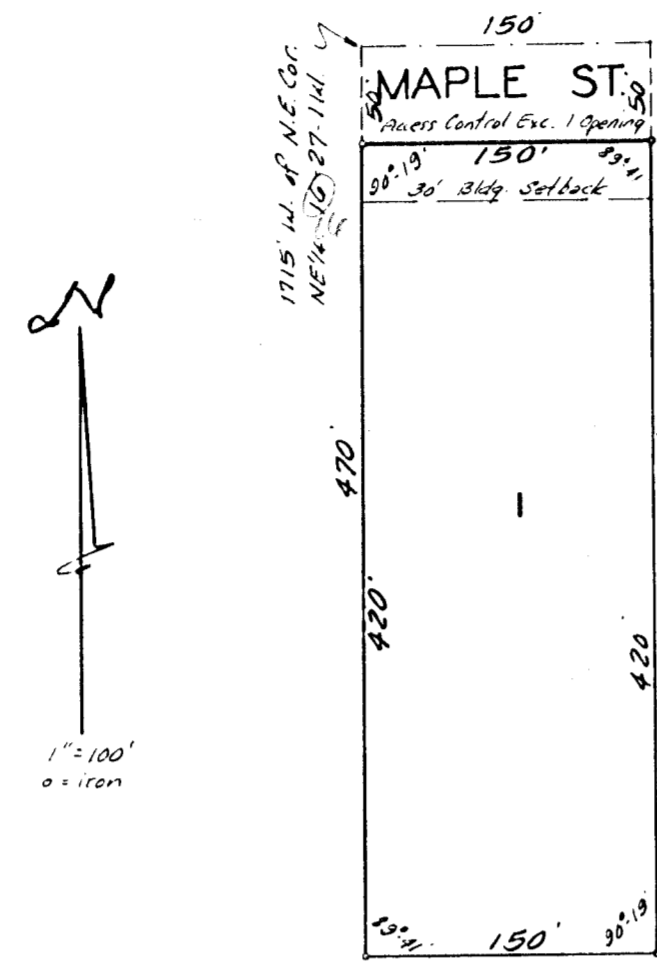

State of Kansas } S.S. We, Baughman Company, Surveyors
 Sedwick County } do hereby certify that
 in aforesaid county and state do hereby certify that
 we have surveyed and platted, "CHRIST THE KING CHURCH
 SECOND ADDITION" Wichita, Kansas, and that the
 accompanying plat is a true and correct exhibit of
 the property surveyed, described as the west 150
 feet of the east 1715 feet of the north 470 feet of
 the NE 1/4 of Sec. 26, Twp. 27-S, R-1-W, of the 6th P.M.

Baughman Company

 William L. Korder
 Surveyor

Know all men by these presents
 that we, Catholic Diocese of Wichita, a non-profit
 corporation, by David M. Maloney, President, have
 caused the land described in the surveyors certificate
 to be platted into a lot and street to be known as
 "CHRIST THE KING CHURCH SECOND ADDITION" Wichita,
 Kansas. The street is hereby dedicated to and for
 the use of the public. All abutters rights of access
 to or from Maple Street over and across the north
 line of Lot 1, are hereby granted to the City of
 Wichita, provided however that Lot 1 shall have
 access to Maple Street at one point as shall be
 determined by the City Engineer of the City of
 Wichita, Kansas.

Catholic Diocese of Wichita

 David M. Maloney
 President
 Attest: _____
 Charles F. Walsh
 Chancellor

This plat of "CHRIST THE KING
 CHURCH SECOND ADDITION" Wichita, Kansas, has
 been submitted to and approved by the Wichita-
 Sedwick County Metropolitan Area Planning
 Commission, Wichita, Kansas.
 Dated this _____ day of _____ 1973.
 Wichita Sedwick County Metropolitan Area Planning Commission

_____ Chairman
 Alvin J. Hennessy
 _____ Secretary
 Robert A. Lakin

This plat approved and all
 dedications shown hereon accepted by the Board
 of Commissioners of the City of Wichita, Kansas,
 this _____ day of _____ 1973.

_____ Mayor
 Arin J. Shanahan
 _____ City Clerk
 Ralph C. Eberly

This plat approved and all
 dedications shown hereon accepted by the Board
 of Commissioners, Sedwick County, Kansas, this
 _____ day of _____ 1973.

_____ Chairman
 Earl Ruth
 _____ Commissioner
 Elmer Peters
 _____ Commissioner
 Tom Scott
 _____ County Clerk
 Marie Warden

Entered on transfer record
 this _____ day of _____ 1973.

 Marie Warden
 County Clerk

State of Kansas } S.S. Be it remembered that on this _____
 Sedwick County } day of _____ 1973, before me a notary
 public in aforesaid county and state came David M.
 Maloney, President of Catholic Diocese of Wichita,
 a non-profit corporation, to me known to be the same
 person who executed the foregoing instrument of
 writing and duly acknowledged the execution of
 of the same. In testimony whereof I have hereunto
 set my hand and affixed my notarial seal the
 day and year above written.

My Commission Expires _____
 _____ Notary Public

State of Kansas } S.S. This is to certify that this plat
 Sedwick County } was filed for record in the office of the Register of
 Deeds, this _____ day of _____ 1973, at
 o'clock _____ M, and is duly recorded.

_____ Register of Deeds
 John Hale
 _____ Deputy
 Paul B. Gilbert