

CHRISTIAN COMMUNICATIONS ADDITION TO SEDGWICK COUNTY, KANSAS

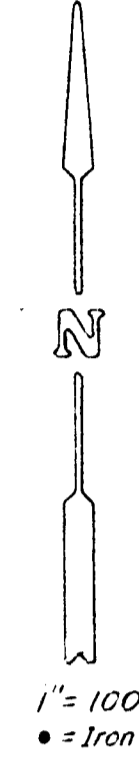
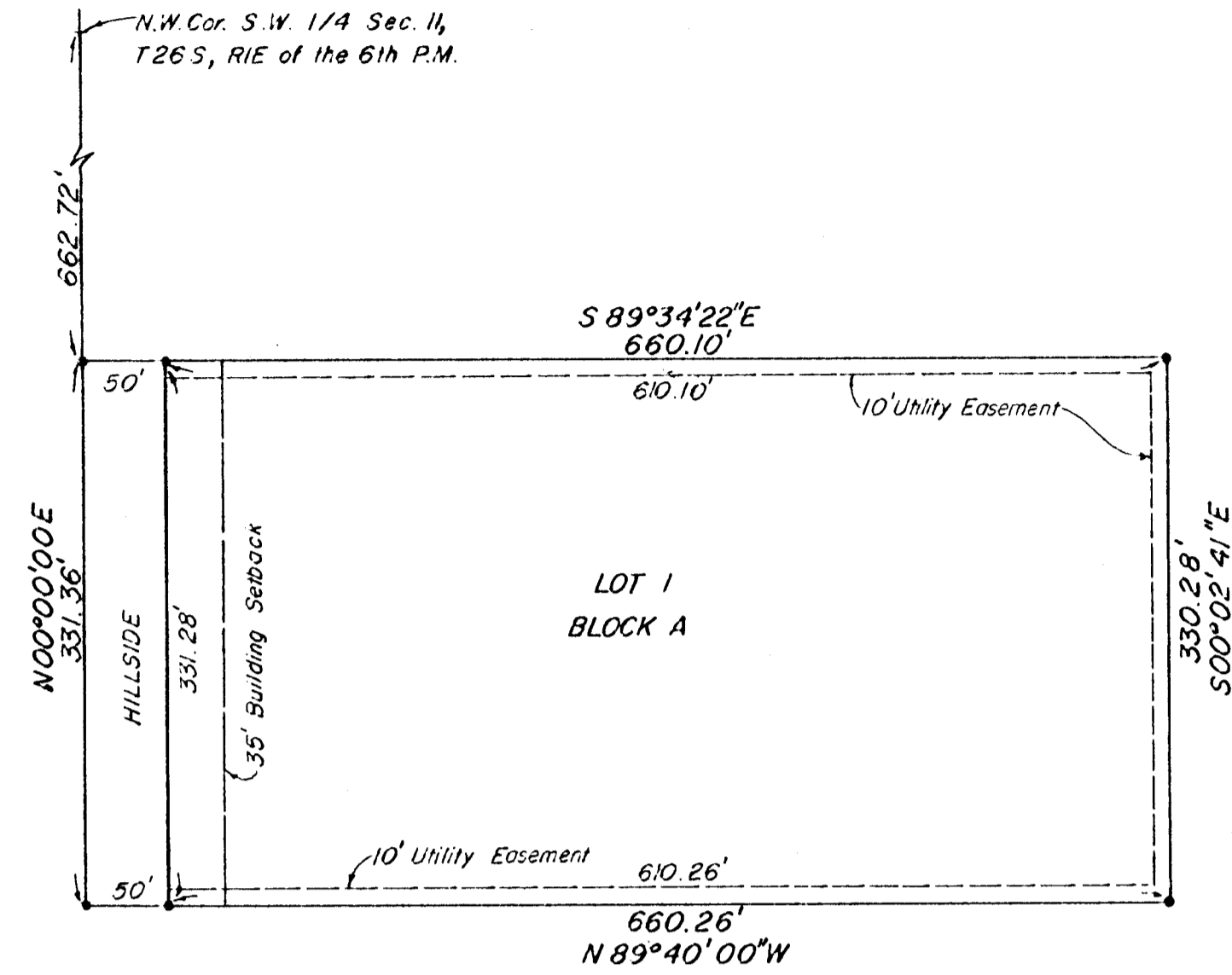

STATE OF KANSAS, COUNTY OF SEDGWICK, SS:

I, Don C. Moehring II, a Civil Engineer in said State and County, do hereby certify that I have surveyed and platted "CHRISTIAN COMMUNICATIONS ADDITION" to Sedgwick County, Kansas, into a Lot, a Block, and a Street, the same being accurately set forth on the accompanying plat and described as follows: The North $\frac{1}{2}$ of the SW $\frac{1}{4}$ of the NW $\frac{1}{4}$ of the SW $\frac{1}{4}$ of Sec. 11, T26S, R1E of the 6th P.M., Sedgwick County, Kansas.

Don C. Moehring II Consulting Engineer
 Know all men by these presents that we the undersigned, property owners of the land as set forth in the Civil Engineer's certificate, have caused the same to be surveyed and platted into a Lot, a Block, and a Street, the same to be known as "CHRISTIAN COMMUNICATIONS ADDITION" to Sedgwick County, Kansas. Easements for the construction and maintenance of public utilities and drainage, as indicated on the accompanying plat, if any, are hereby dedicated to and for the use of the public. The Street is hereby dedicated to and for the use of the public.

CHRISTIAN COMMUNICATIONS, INC.

_____, President
 Hart Armstrong

_____, Secretary
 Jeanette R. Eastburn

STATE OF KANSAS, COUNTY OF SEDGWICK, SS:

Be it remembered that on this _____ day of _____, 1981, before me, a Notary Public in and for said State and County, came Christian Communications, Inc., by Hart Armstrong, President, and Jeanette R. Eastburn, Secretary, to me personally known to be the same persons who executed the foregoing instrument of writing and duly acknowledged the execution of the same. In testimony whereof I have hereunto set my hand and affixed my notarial seal the day and year above written.

_____, Notary Public

My Commission Expires _____

This plat of "CHRISTIAN COMMUNICATIONS ADDITION" has been submitted to and approved by the Wichita-Sedgwick County Metropolitan Area Planning Commission.

Dated this _____ day of _____, 1981.

WICHITA-SEDGWICK COUNTY METROPOLITAN AREA PLANNING COMMISSION

_____, Chairman
 William J. Goebel

_____, Secretary
 Robert A. Lakin

This plat has been approved and all dedications shown hereon, if any, accepted by the Board of County Commissioners of Sedgwick County, Kansas, this _____ day of _____, 1981.

_____, Chairman
 Donald E. Gragg

_____, Commissioner
 Tom Scott

_____, Commissioner
 Jack Spratt

Attest:
 _____, County Clerk
 Dorothy K. White

STATE OF KANSAS, COUNTY OF SEDGWICK, SS:

This is to certify that this instrument was filed for record in the Register of Deeds Office at _____ on the _____ day of _____, 1981.

_____, Register of Deeds
 Bette F. McCart

_____, Deputy
 Pat Kettler

Entered on transfer record this _____ day of _____, 1981.

_____, County Clerk
 Dorothy K. White