

SKETCH PLAT ARROWHEAD PLAINS

AN ADDITION TO
SEDGWICK COUNTY, KANSAS

The north 847.80 feet of the west 258.80 feet of the E1/2 of the E1/2
of the NW1/4 of the NE1/4 of Sec. 8, Twp. 28-S, R-2-E of the 6th P.M.,
Sedgwick County, Kansas.

GROSS SIZE:
219,294.43 SQ. FT ±
5.03 ACRES ±

NET SIZE:
206,355.20 SQ. FT ±
4.74 ACRES ±

Dean L. Bussart
Rebecca P. Bussart
5050 E. Central
Wichita, Kansas 67208

Ph. (316) 684-0211

Donald P. Olson
Donna Olson
5050 E. Central
Wichita, Kansas 67208

Ph. (316) 684-0211

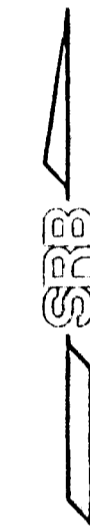
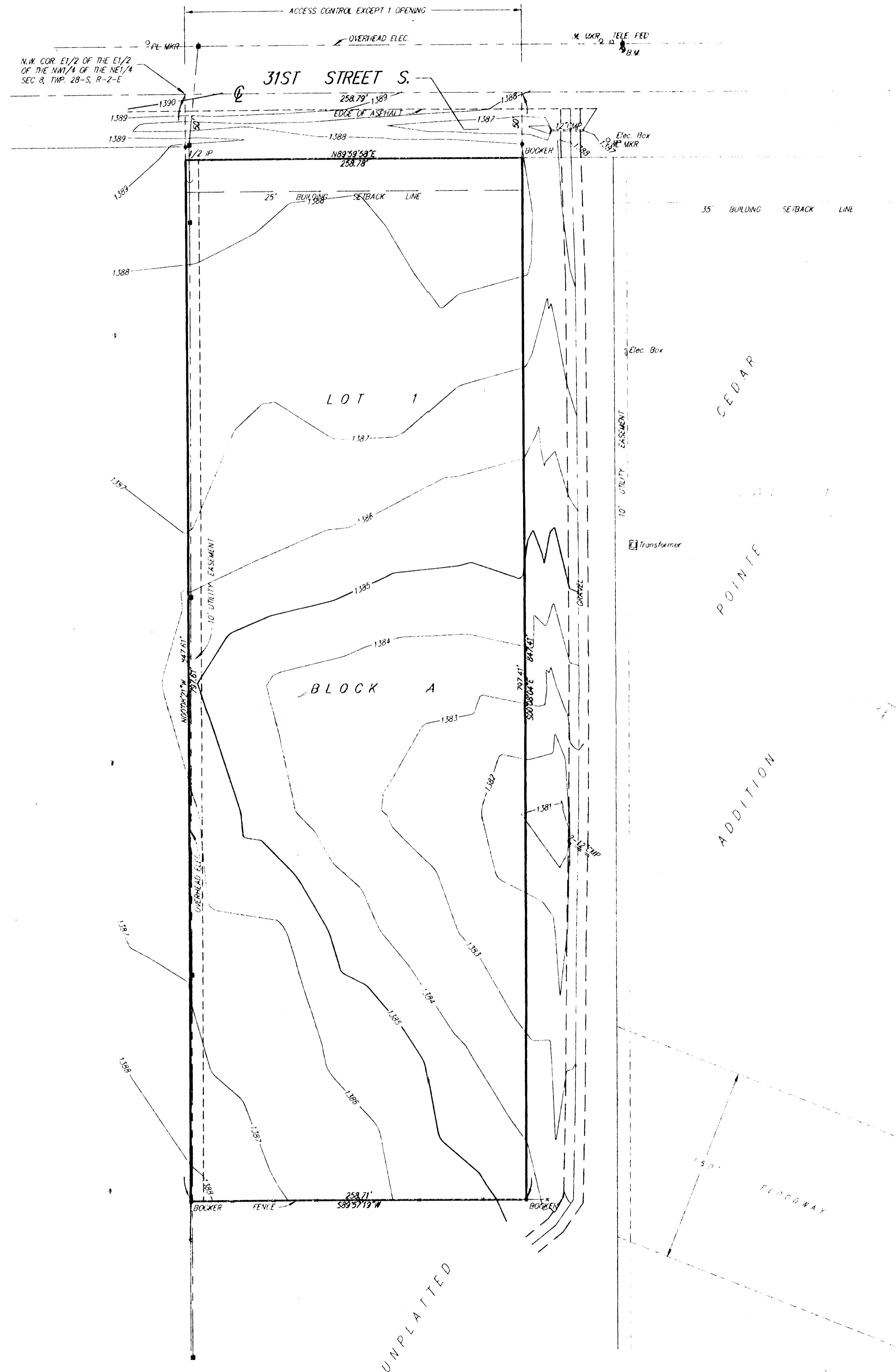

1" = 50'

- BOCKER = 1/2" REBAR W/BOCKER CAP (FOUND)
- 1/2 P = 1/2" IRON PIPE (FOUND)

BENCH MARK: " " CUL. center of E Highway of P.C.B.
100' N. & 16' E. of N.E. Cor. Sec. 8, Twp. 28-S, R-2-E
Elev. = 1368.11 NGVD

ON SITE B.M. P.R. Spike in Power Pole
77' E. & 86' N. of N.E. Cor. of Subject Property
Elev. = 1388.41 NGVD