

ON RAMP to HWY 54

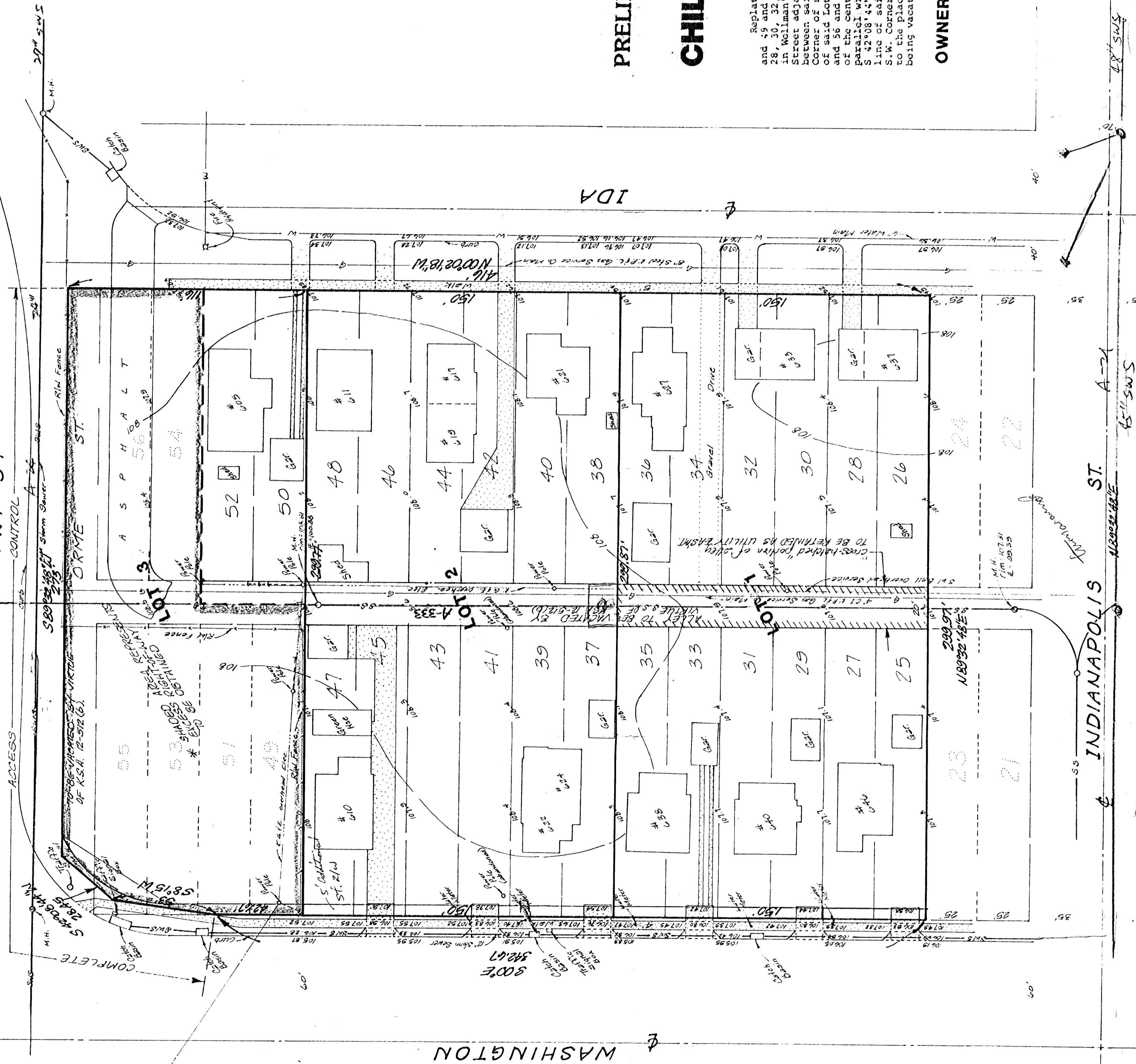

Elevation City Datum

BENCH MARK: In City Limits, Indianapolis, Ind. Elevation = 106.82 City Datum

PRELIMINARY PLAT

CHILTONS 600 S. WASHINGTON ADDITION

Replat of all of Lots 25, 27, 29, 31, 33, 35, 37, 39, 41, 43, 45, 47, and 49 and part of Lots 51, 53, and 55 on Washington, and all of Lots 26, 28, 30, 32, 34, 36, 38, 40, 42, 44, 46, 48, 50, 52, and 54 on the east side of Washington, Addition, Indianapolis, Indiana, and the portion of the alley lying between said lots, more particularly as described as beginning at the S.E. corner of said Lots 26, 28, 30, 32, 34, 36, 38, 40, 42, 44, 46, 48, 50, 52, 54 and 56 and extending a total distance of 416 feet to a point 501 feet north parallel with the centerline of said Indianapolis Street 23 W. being 542'08" W. 28.15 feet; thence S 81° 13' W. 53 feet to a point on the west side of said Lot 51 on Washington, thence S 00° 00' E. 322.67 feet to the S.W. corner of Lot 51 on Washington, thence S 81° 13' W. 53 feet to the place of beginning. That portion of Orme Street and the alley are being vacated by virtue of K.S.A. 12-512 (b).

OWNER: H. STAN CHILTON

NOTE: 48" Storm Sewer south side Indianapolis St.

E.C.I. ADDITION