

R.M. 134249
 R.R. SPIKE IN PP. NW
 COR. 15th & 127th

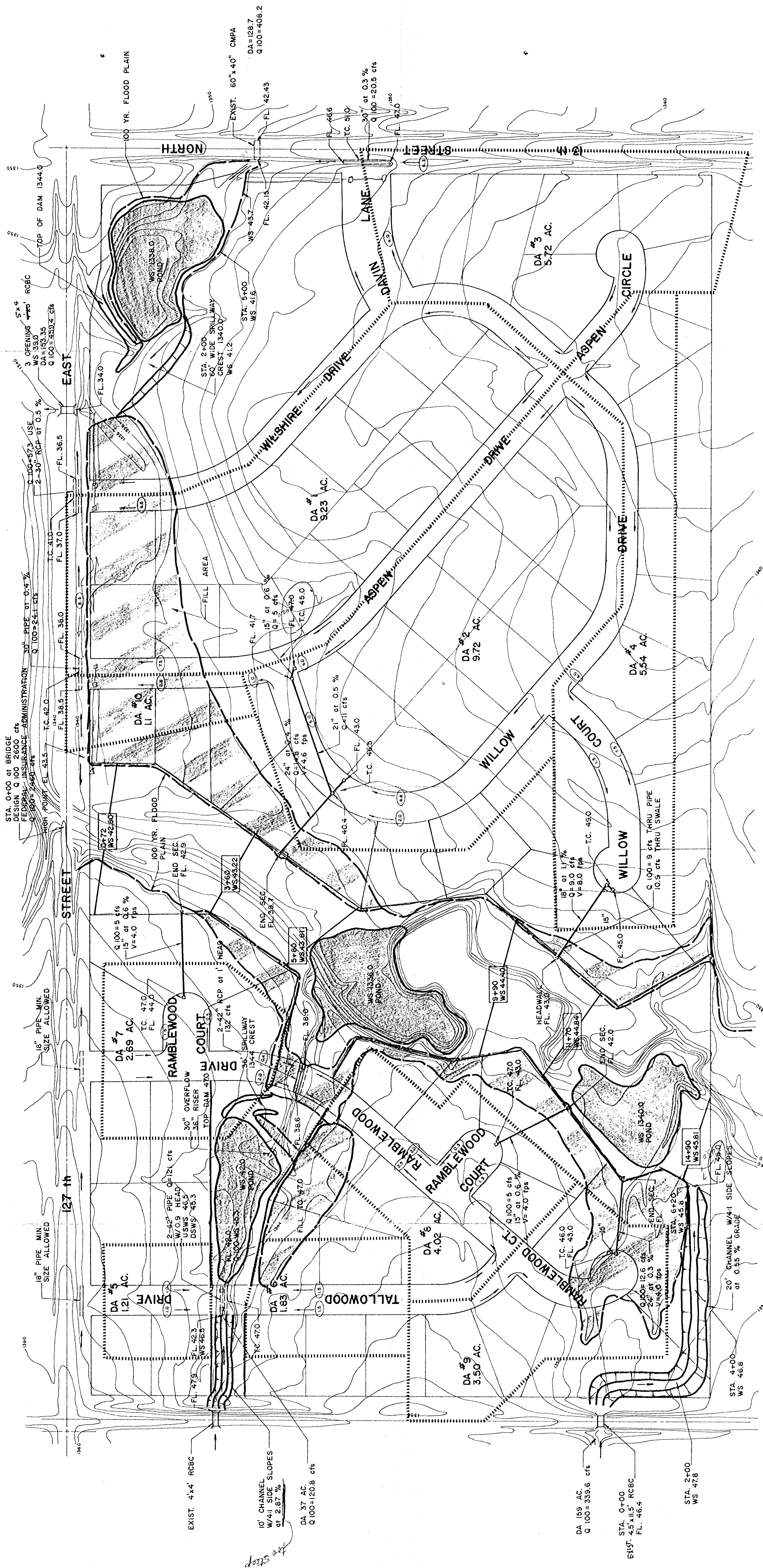

DRAINAGE PLAN
 CRESTVIEW COUNTRY CLUB ESTATES
 BRIDGEWOOD ADDITION
 NOV. 7, 1979

PROPOSED PIPES IN MAIN FLOOPLINE
 WILL BE CONSTRUCTED ONLY IF A
 BORROW AREA FOR FILL IS REQUIRED

REISS & GOODNESS ENGINEERS
 2100 WEST 21st STREET
 DENVER, KANSAS 67004
 (303) 524-0200