

BRAD BOONE ADDITION

WICHITA, KANSAS.

State of Kansas?
Sedwick County, S.S. We, Baughman Company, P.A. Surveyors in and said county and state do hereby certify that we have surveyed and platted "BRAD BOONE ADDITION", Wichita, Kansas and that the accompanying plat is a true and correct exhibit of the property surveyed, described as and being a replat of Lot 1, Block 2, E.E. Jabes Addition to Wichita Sedwick County, Kansas together with that part of Rock Road, described as beginning at the N.E. Corner of said Lot 1; thence S 00°33'13"E along the east line of said Lot 1, 200 feet; thence S 06°15'51"E along the east line of said Lot 1, 100.50 feet; thence N 00°33'13"W, 300 feet; thence S 89°26'47"W, 10 feet to the place of beginning. The street being vacated by virtue of K.S.A. 1970 Supp. 12-512(b). All being situated in the NE 1/4 of Sec. 7, Twp 27-S, R-2-E.

Baughman Company, P.A.

Date _____
William L. Kerber Surveyor

I, the undersigned, know all men by these presents, that I, the undersigned, have caused the land described in the surveyors certificate to be platted into Lots and a street to be known as "BRAD BOONE ADDITION", Wichita, Kansas. The easements are hereby granted as indicated for the construction and maintenance of all public utilities. The street is hereby dedicated to and for the use of the public. All abutting rights of access to or from Rock Road over and across the east line of Lots 6, 7 and 13 are hereby granted to the City of Wichita, Kansas.

Robert B. Boone

State of Kansas?
Sedwick County, S.S. The foregoing instrument was acknowledged before me, this _____ day of _____, 1981, by Robert B. Boone, a single person.

My Comm. Exp. _____
Notary Public

We, the undersigned, holders of a mortgage on the above described property, do hereby consent to this plat of "BRAD BOONE ADDITION", Wichita, Kansas.

Boulevard State Bank

State of Kansas?
Sedwick County, S.S. The foregoing instrument was acknowledged before me, this _____ day of _____, 1981, by _____ of Boulevard State Bank.

My Comm. Exp. _____
Notary Public

State of Kansas?
Sedwick County, S.S. This is to certify that this plat has been filed for record in the office of the Register of Deeds, this _____ day of _____, 1981, at _____ o'clock _____ M.; and is duly recorded.

Register of Deeds

Deputy

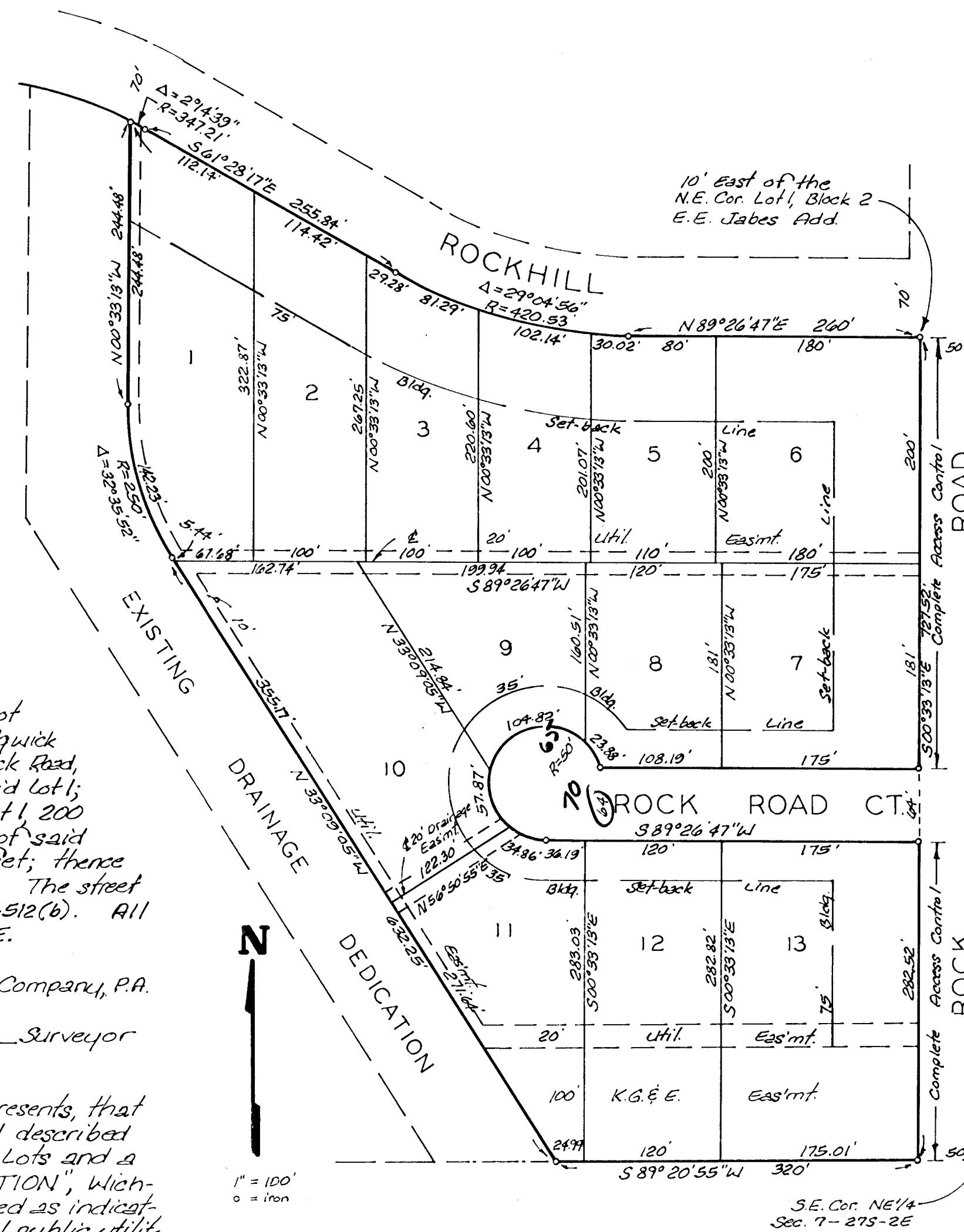

This plat of "BRAD BOONE ADDITION", Wichita, Kansas, has been submitted to and approved by the Wichita-Sedwick County Metropolitan Area Planning Commission, Wichita, Kansas. Dated this _____ day of _____, 1981.

Wichita-Sedwick County Metropolitan Area Planning Commission.

Chairman
Michael J. Savina
Secretary
Robert A. Lakin

This plat approved and all dedications shown hereon accepted by the Board of Commissioners of the City of Wichita, Kansas, this _____ day of _____, 1981.

Mayor
Robert A. Knight
City Clerk
Donald C. Asbeck

This plat approved and all dedications shown hereon accepted by the Board of Commissioners, Sedwick County, Kansas, this _____ day of _____, 1981.

Chairman
Commissioner
Commissioner
County Clerk
Dorothy R. White

Entered on transfer record this _____ day of _____, 1981.

County Clerk
Dorothy R. White