

CHUZY BUSINESS PARK

TO WICHITA, SEDGWICK COUNTY, KANSAS.

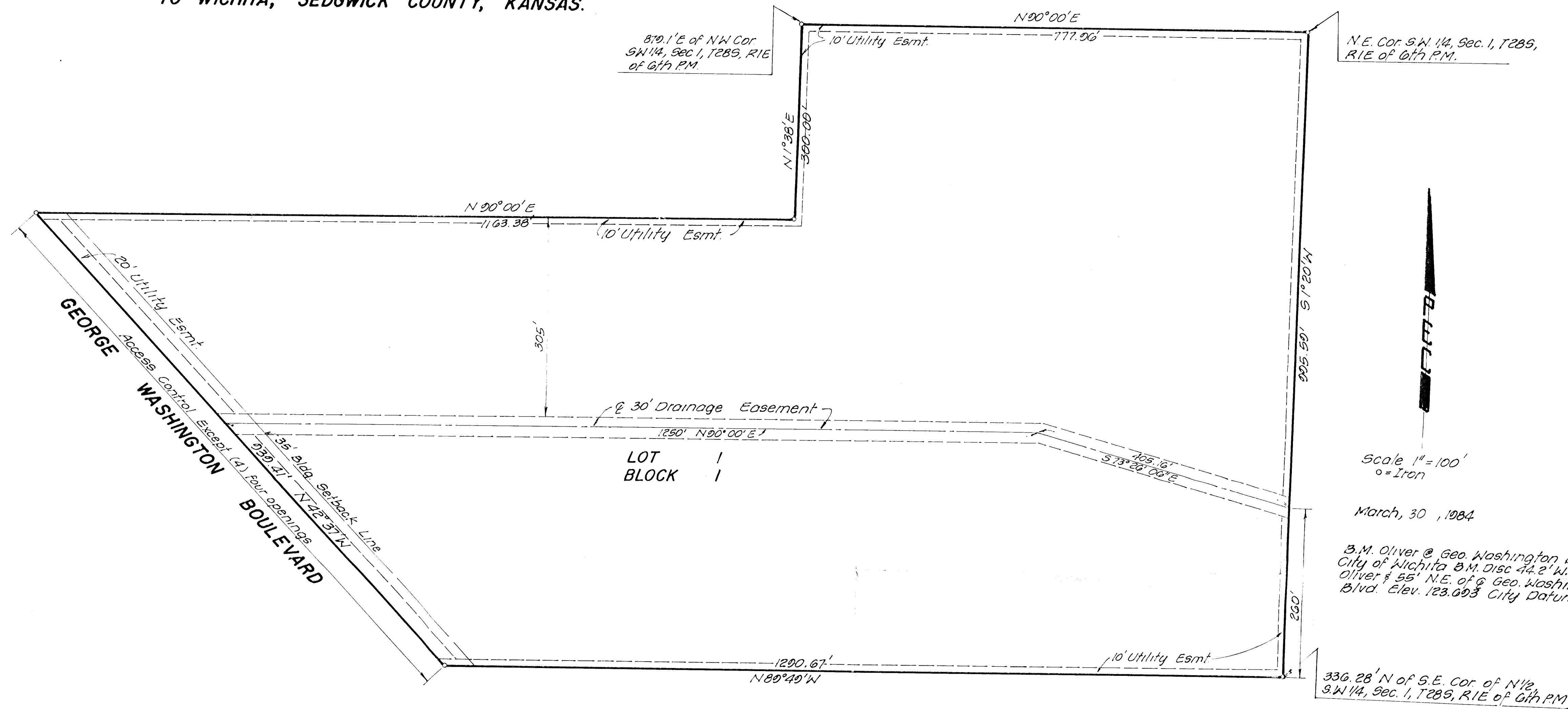

We the Fourth National Bank and Trust Company, mortgagee on the land as described on the Engineers Certificate do hereby consent to the plating of Chazy Business Park to Wichita, Sedgwick County, Kansas

[Signature] Vice, Pres

State of Kansas } ss
County of Sedgwick }
Be it remembered that on this 3rd day of 11 1984, before me a Notary Public in aforesaid State and County, came J. D. Newman, Vice President, of The Fourth National Bank and Trust Company to me personally known to be the same person(s) who executed the foregoing instrument of writing and duly acknowledged the execution of same for and on behalf and as the act and deed of said company, in testimony whereof I have hereunto set my hand and affixed my notarial seal the day and year above written.

[Signature] Notary Public

My appointment expires Oct 22, 1984

Scale 1" = 100'
0 = Iron

March, 30, 1984

B.M. Oliver @ Geo. Washington Blvd
City of Wichita S.M. Disc 44.2' W. E
Oliver & SS' N.E. of S. Geo. Washington Blvd Elev. 123.093 City Datum

336.28' N of S.E. Cor of N 1/2 S.W. 1/4, Sec. 1, T28S, R1E of 6th PM.

State of Kansas
County of Sedgwick
I, R. W. Linn a Professional Engineer in aforesaid State & County do hereby certify that on this 3rd day of March, 1984, I have caused to be surveyed and platted CHUZY BUSINESS PARK to Wichita, Sedgwick County, Kansas into a Lot and a Block described as follows: All that part of the N 1/2 of the S.W. 1/4 of Sec. 1, Twp 28S, R1E of the 6th PM, lying east of George Washington Boulevard, except the south 5 Acres and except beginning at a point 201.28 feet north of the S.E. Corner of the NE 1/4 of the S.W. 1/4, thence north along the east line of said NE 1/4 of the S.W. 1/4, 135 feet, thence west parallel with the south line of said NE 1/4 of the S.W. 1/4, 1290.85 feet more or less to the East line of George Washington Boulevard; thence southeast along said right-of-way to a point 201.28 feet north of the south line of said NE 1/4 of the S.W. 1/4; thence east parallel with the south line of said NE 1/4 of the S.W. 1/4, 1164.8 feet more or less to the point of beginning and except the west 1079.1 feet of the north 300 feet of the N 1/2 of said S.W. 1/4, Sedgwick County, Kansas (Survey by Baughman Company P.A)

[Signature]
R. W. Linn P.E. No 3684



that Lot 1 shall have access to George Washington Blvd. at (4) locations, said locations to be determined by the City Engineer of Wichita, Kansas.

Owner
[Signature]
Carl Chazy

State of Kansas } ss
County of Sedgwick }
Be it remembered that on this 3rd day of 11 1984, before me a Notary Public in aforesaid State and County came Carl Chazy to me known to be the same person who executed the foregoing instrument of writing and duly acknowledged the execution of the same. In testimony whereof I have hereunto set my hand and affixed my notarial seal, the day and year above written.

[Signature] Notary Public

My appointment expires _____

This plat has been submitted to and approved by the Wichita-Sedgwick County Metropolitan Area Planning Commission, Wichita, Kansas Dated this 3rd day of 11 1984

[Signature] Chairman
James G. Wilson
[Signature] Secretary
Robert A. Lakin

This plat approved and all dedications shown hereon are accepted by the Board of County Commissioners of Sedgwick County, Kansas. Dated this 3rd day of 11 1984.

[Signature] Chairman
Jack Spratt
[Signature] Commissioner
Donald E. Gragg
[Signature] Commissioner
Tom Scott

Attest *[Signature]* County Clerk
Dorothy K. White

Entered on Transfer Record this 3rd day of 11 1984.

[Signature] County Clerk
Dorothy K. White

This plat approved and all dedications shown hereon are accepted by the City Commission of the City of Wichita, Kansas. Dated this 3rd day of 11 1984.

[Signature] City Clerk
Donald C. Giesick
[Signature] Mayor
Robert G. Knight

This is to certify that this instrument was filed for record in the Register of Deeds Office of Wichita M. On this 3rd day of 11 1984.

[Signature] Register of Deeds
Bette P. McCart

[Signature] Deputy
Pat Kettler