

W/4 COR. OF LOT A-7
 BLK. 1, CHISHOLM CREEK ADD'N.

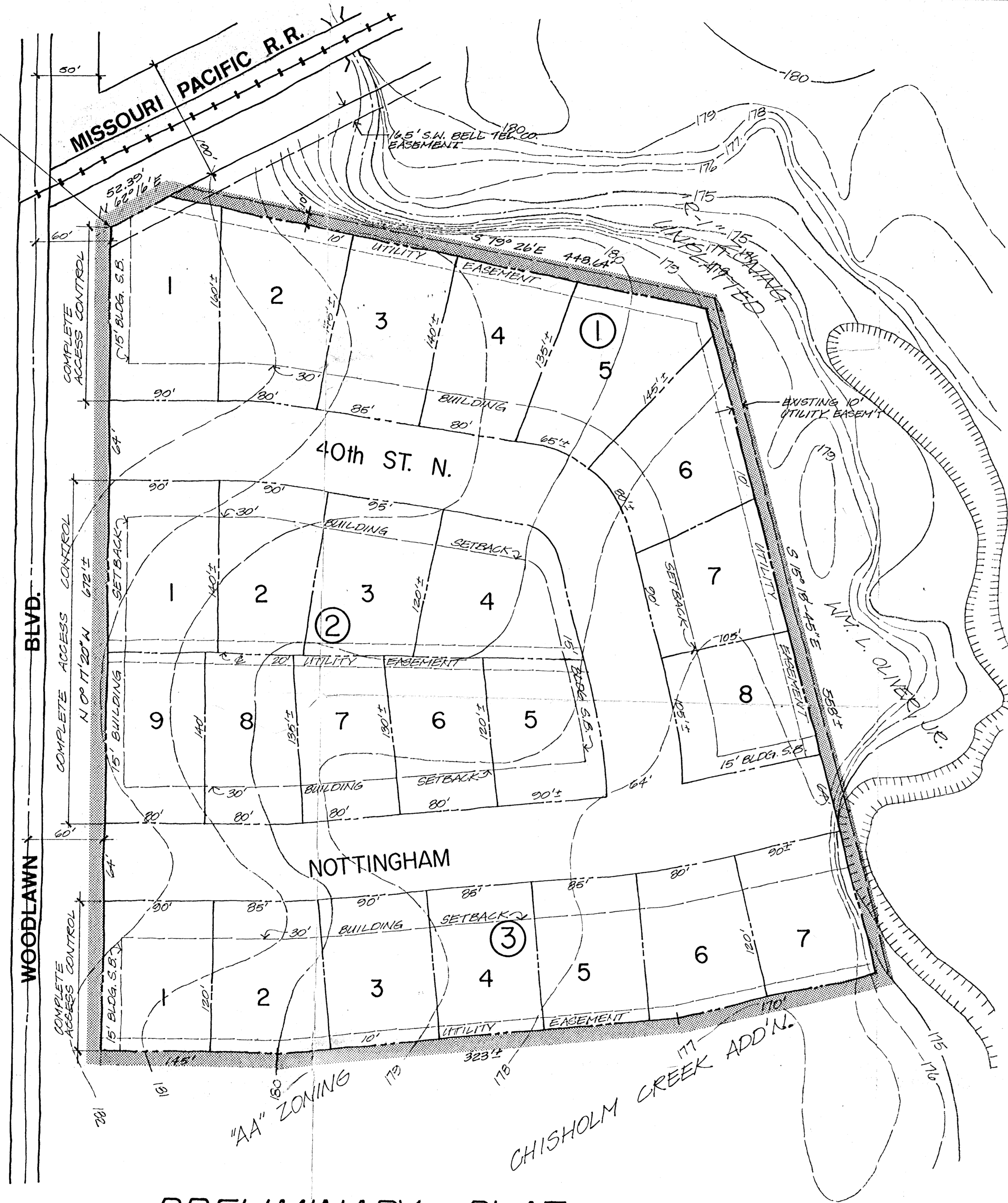

PRELIMINARY PLAT
BRAMBLEWOOD ADDITION

SEDGWICK COUNTY, KANSAS

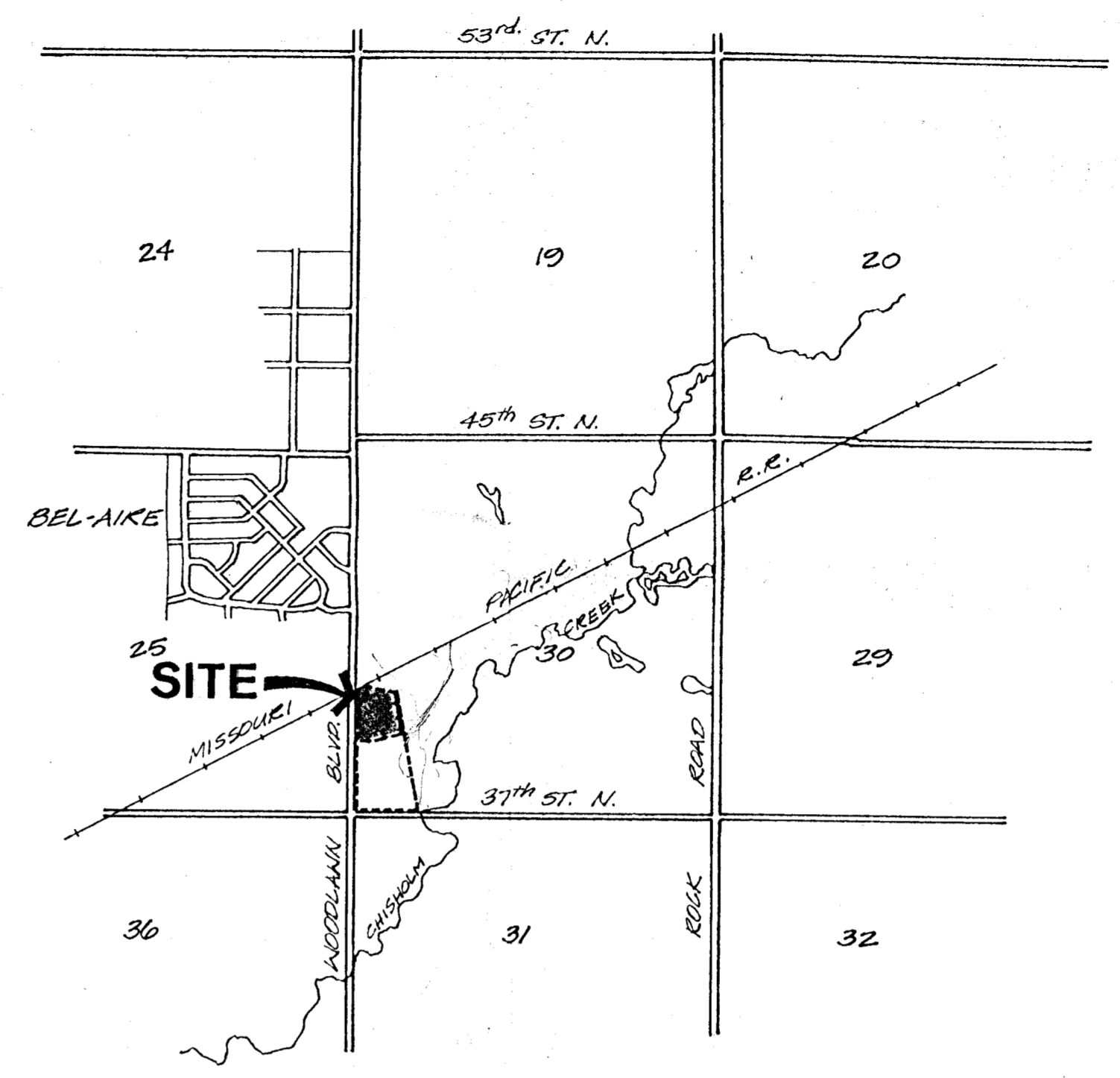

VICINITY MAP 1" = 2000'

NOTE:

1. THIS PLAT IS A REPLAT OF PART OF CHISHOLM CREEK ADDITION.
2. PROPOSED LAND USE IS FOR TWO-FAMILY DWELLINGS.
3. FLOOD CONTROL TOPOGRAPHY, CITY DATUM.
4. THE MINIMUM FINISH GRADE FOR BUILDINGS SHALL BE ELEVATION #13.0' CITY DATUM.
5. LOT DIMENSIONS ARE SCALED DIMENSIONS.
6. EXISTING ZONING IS "AA" (COUNTY), WITH APPROVED CONDITIONAL USE FOR M.F. UP TO 15 D.U./ACRE.
7. PROPOSED PUBLIC WATER SUPPLY FROM CITY OF WICHITA.
8. PROPOSED SANITARY SEWER FROM BEL-AIRE (CITY OF WICHITA).

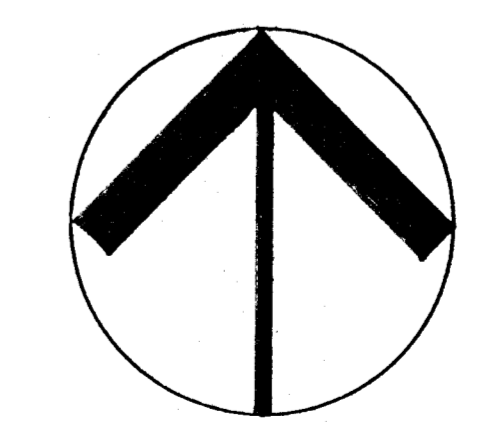

SCALE: 1" = 50'

oblinger-smith corporation
 625 First National Bank Building
 Wichita, Kansas 67202
 316-262-0451

Drawn J.A.L.
 Checked U.D.G.
 Revised
 Date 5-8-78
 Scale 1" = 50'

WM. L. OLIVER, JR. PROPERTY
 portion of SW 1/4, SEC. 30, TWP. 26S, R. 2E

Sheet **1** of one