

Bray Lines 2nd Add'n

BRAY LINES 2ND ADDITION

WICHITA, KANSAS

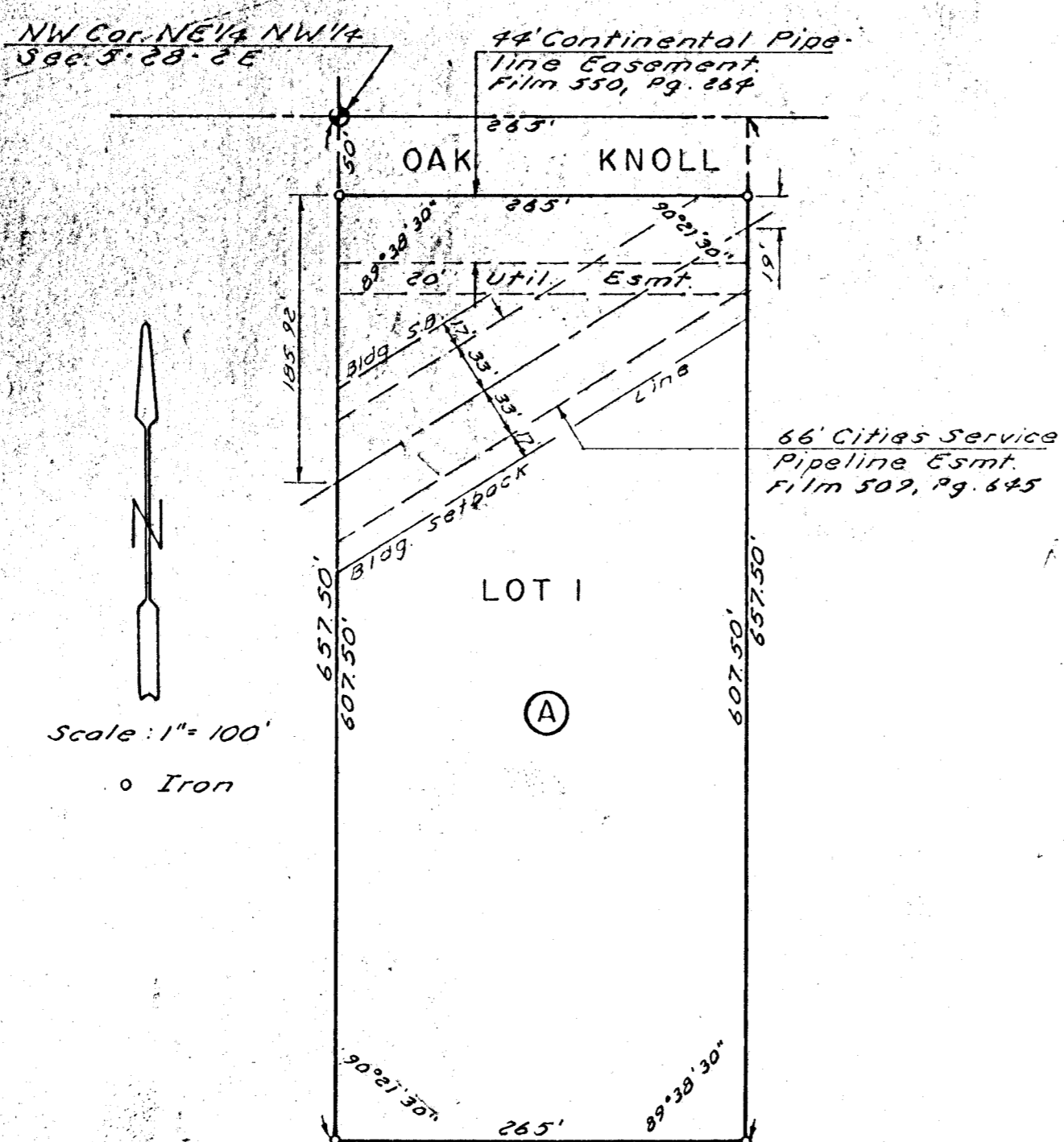

This plat of "BRAY LINES 2ND ADDITION" Wichita, Kansas, has been submitted to and approved by the Wichita-Sedgwick County Metropolitan Area Planning Commission, Wichita, Kansas, Dated this 14th day of January, 1982.

Wichita-Sedgwick County Metropolitan Area Planning Commission

James C. Bird Chairman
Robert A. Ladin Secretary

This plat approved and all dedications shown hereon accepted by the Board of City Commissioners, Wichita, Kansas, this 29th day of MAY, 1982.

Robert G. Knight Mayor
Donald E. Gadsden City Clerk

This plat approved and all dedications shown hereon accepted by the Board of County Commissioners, Sedgwick County, Kansas, this _____ day of _____, 1984.

Chairman

Commissioner

Commissioner

County Clerk

Entered on transfer record this _____ day of _____, 1984.

County Clerk

State of Kansas } S.S. This is to certify that Sedgwick County } this plat has been filed for record in the Office of the Register of Deeds this _____ day of _____, 1984, at _____ o'clock, _____ M., and is duly recorded.

Register of Deeds

Deputy

We, the Fourth National Bank and Trust Company, Wichita, holder of a mortgage on the above described property, do hereby consent to this plat of "BRAY LINES 2ND ADDITION".

Fourth National Bank and Trust, Wichita
Fred Muench, Ass't Vice Pres.

State of Kansas } S.S. The foregoing instrument Sedgwick County } was acknowledged before me this 14th day of May, 1982, by Fred Muench, Ass't Vice President of the Fourth National Bank and Trust, Wichita, on behalf of the bank

State of Kansas } S.S. We, Baughman Company, P.A., Surveyors in aforesaid county and state, do hereby certify that we have surveyed and platted "BRAY LINES 2ND ADDITION", Wichita, Kansas, and that the accompanying plat is a true and correct exhibit of the property surveyed, described as a replat of Lot 1, Block A, Bray Lines Addition, Sedgwick County, Kansas, and that part of the NE 1/4 of the NW 1/4 of Section 5, T28S, R2E of the 6th P.M., Sedgwick County, Kansas, described as follows: Beginning at a point on the north line of said NW 1/4, said point being 165 feet east of the NW corner of said NE 1/4 of the NW 1/4; thence easterly, along said north line, 100 feet; thence southerly, parallel with the west line of said NE 1/4 of the NW 1/4, 657.50 feet; thence westerly, parallel with the north line of said NE 1/4 of the NW 1/4, 265 feet to the west line of said NE 1/4 of the NW 1/4; thence northerly, along said west line, 129.50 feet; thence easterly, parallel with the north line of said NE 1/4 of the NW 1/4, 165 feet; thence northerly, parallel with the west line of said NE 1/4 of the NW 1/4, 528 feet to the point of beginning, including all that part of Oak Knoll being vacated by virtue of K.S.A. 12-512(b).
 Date Mar. 21, 1983 Baughman Company, P.A.

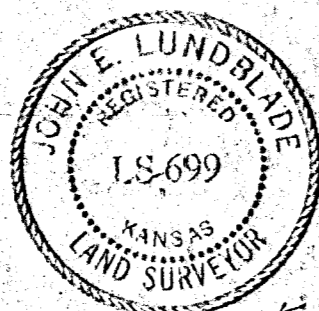

John E. Lundblad Surveyor

Know all men by these presents, that we, the undersigned, have caused the land described in the Surveyors certificate to be platted into a lot, block and street to be known as "BRAY LINES 2ND ADDITION", Wichita, Kansas. The easements are hereby granted as indicated for the construction and maintenance of public utilities. The street is hereby dedicated to and for the use of the public.

Frank J. Becker Barbara Becker

State of Kansas } S.S. The foregoing instrument Butler County } was acknowledged before me this _____ day of _____, 1984, by Frank J. Becker and Barbara Becker, his wife.

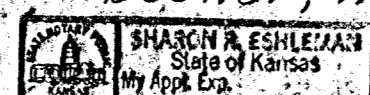

Notary Public
 My Commission Expires _____